

# Soils Map-CSR2

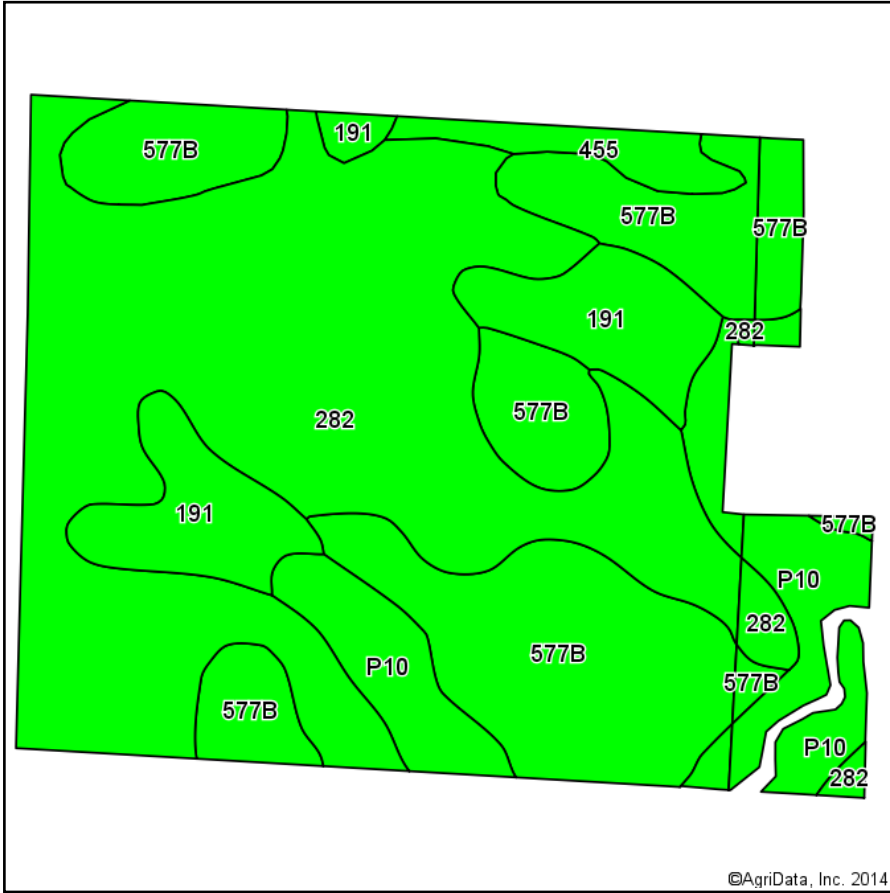

Soils data provided by USDA and NRCS.

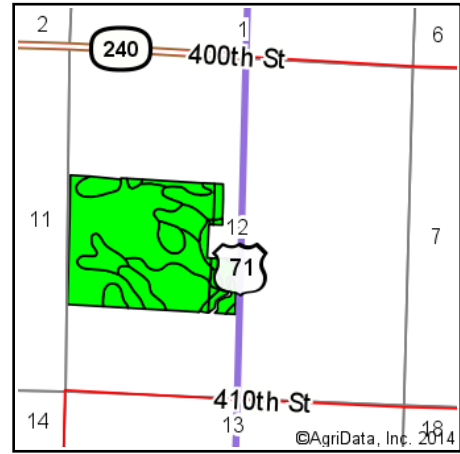

State: **Iowa**  
 County: **Clay**  
 Location: **12-95N-37W**  
 Township: **Lincoln**  
 Acres: **109.03**  
 Date: **6/18/2014**

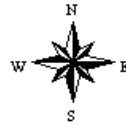

Maps Provided By:  
  
 CUSTOMIZED ONLINE MAPPING  
 © AgriData, Inc. 2014 www.AgriDataInc.com

Area Symbol: IA041, Soil Area Version: 20

Code	Soil Description	Acres	Percent of field	**CSR2 Legend	Non-Irr Class	CSR2**	CSR
282	Ransom silty clay loam, 1 to 3 percent slopes	53.24	48.8%		I	95	81
577B	Everly clay loam, 2 to 5 percent slopes	30.86	28.3%		Ile	88	68
P10	Afton silty clay loam, Sheldon creek formation, 0 to 2 percent slopes, occasionally flooded	11.53	10.6%		Ilw	82	
191	Rushmore silty clay loam, 0 to 2 percent slopes	10.90	10.0%		Ilw	95	76
455	Wilmington clay loam, 1 to 3 percent slopes	2.50	2.3%		I	91	74
<b>Weighted Average</b>						<b>91.6</b>	<b>*-</b>

Area Symbol: IA041, Soil Area Version: 20

\*\*IA has updated the CSR values for each county to CSR2.

\*- CSR weighted average cannot be calculated on the current soils data, use prior data version for csr values.

Field borders provided by Farm Service Agency as of 5/21/2008. Aerial photography provided by Aerial Photography Field Office.