

# Soils Map

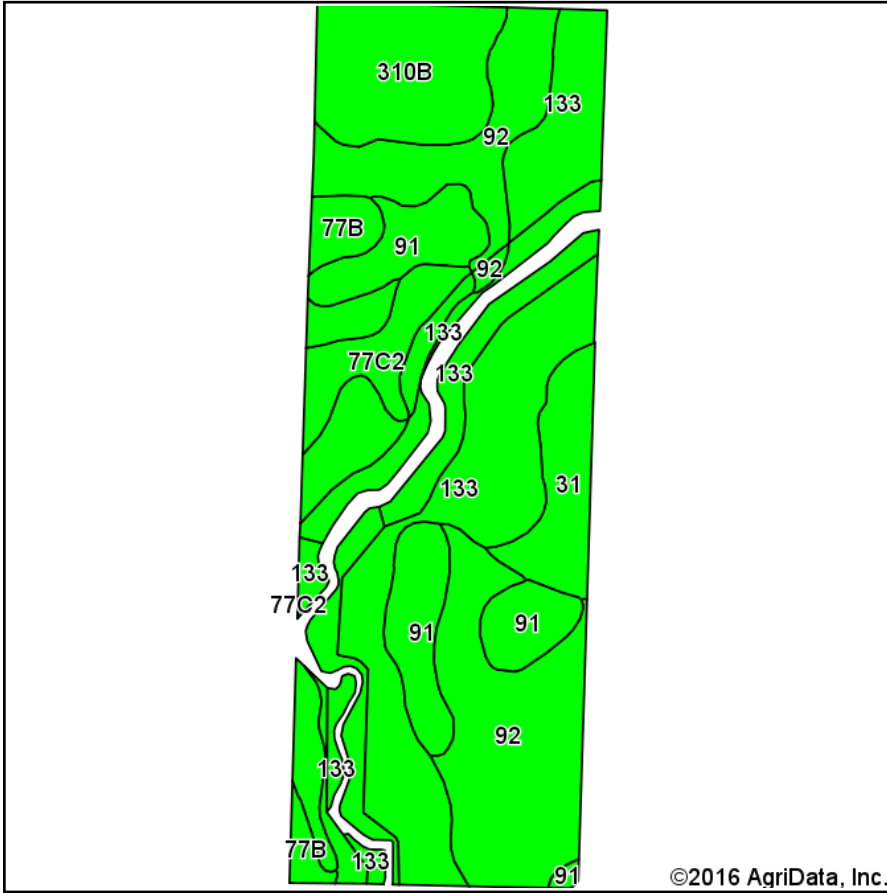

Soils data provided by USDA and NRCS.

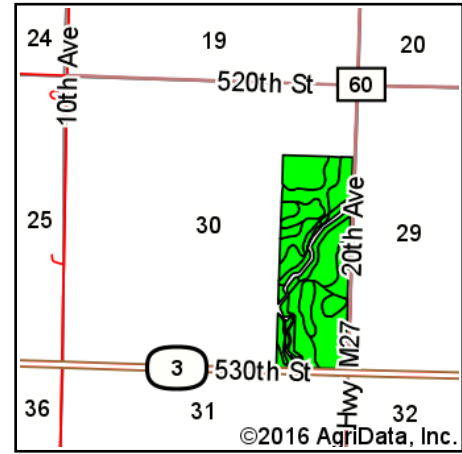

State: **Iowa**  
 County: **Buena Vista**  
 Location: **30-92N-38W**  
 Township: **Elk**  
 Acres: **107.8**  
 Date: **12/6/2016**

**MIDWEST LAND**  
 & REAL ESTATE, INC  
 712-262-3110 MANAGEMENT

Maps Provided By:  
  
 CUSTOMIZED ONLINE MAPPING  
 © AgriData, Inc. 2016 www.AgriDataInc.com



Area Symbol: IA021, Soil Area Version: 20

Code	Soil Description	Acres	Percent of field	CSR2 Legend	Non-Irr Class *c	CSR2**	CSR
133	Colo silty clay loam, deep loess, 0 to 2 percent slopes, occasionally flooded	41.17	38.2%		IIw	78	76
92	Marcus silty clay loam, 0 to 2 percent slopes	25.39	23.6%		IIw	94	79
91	Primghar silty clay loam, 0 to 2 percent slopes	12.45	11.5%		Iw	99	84
310B	Galva silty clay loam, 2 to 5 percent slopes	10.75	10.0%		Ile	95	74
77C2	Sac silty clay loam, loam substratum, 5 to 9 percent slopes, moderately eroded	7.77	7.2%		IIIe	86	54
31	Afton silty clay loam, 0 to 2 percent slopes, occasionally flooded	5.85	5.4%		IIw	80	76
77B	Sac silty clay loam, loam substratum, 2 to 5 percent slopes	4.42	4.1%		Ile	93	72
<b>Weighted Average</b>						<b>87.2</b>	<b>75.7</b>

Area Symbol: IA021, Soil Area Version: 20

\*\*IA has updated the CSR values for each county to CSR2.

\*c: Using Capabilities Class Dominant Condition Aggregation Method

Soils data provided by USDA and NRCS.