

# Soils Map

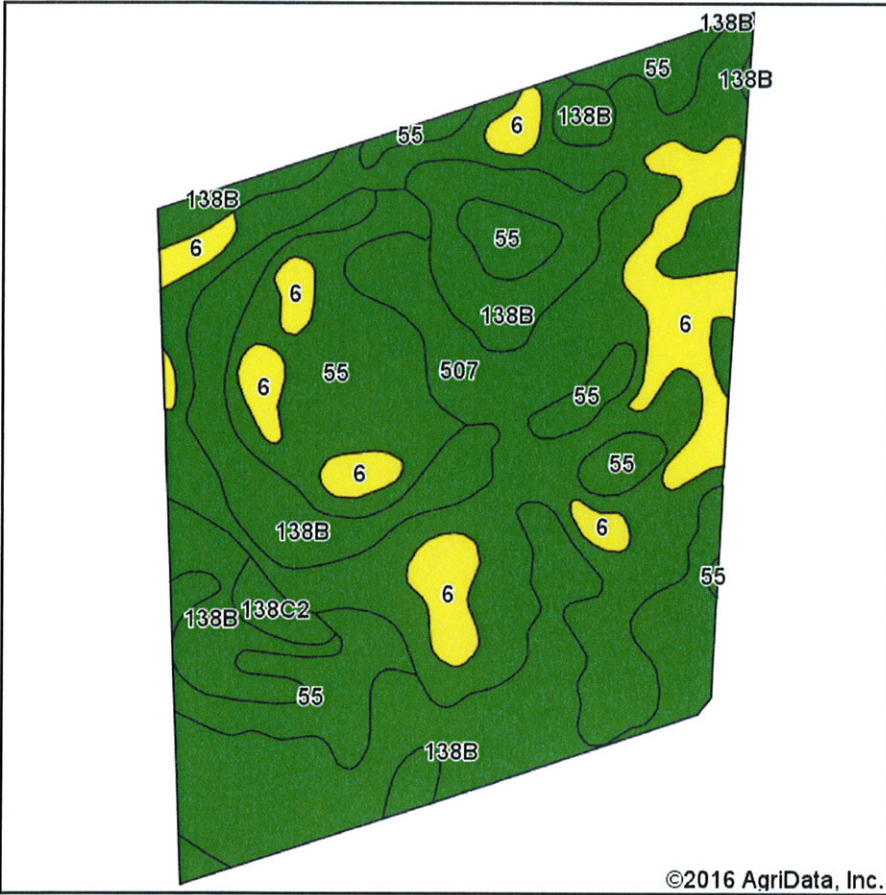

Soils data provided by USDA and NRCS.

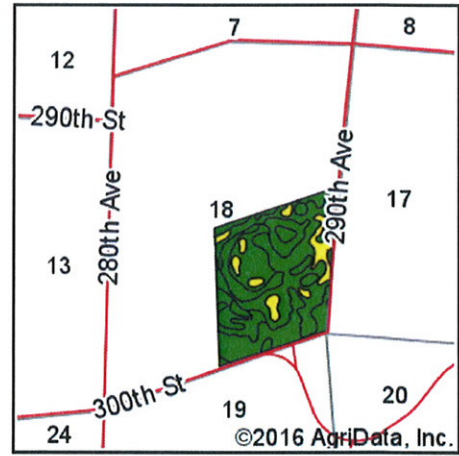

State: **Iowa**  
 County: **Clay**  
 Location: **18-97N-35W**  
 Township: **Lake**  
 Acres: **123.55**  
 Date: **3/9/2016**

**MIDWEST LAND**  
 & REAL ESTATE, INC.  
 712-262-3110 MANAGEMENT

Maps Provided By:



Area Symbol: IA041, Soil Area Version: 24

Code	Soil Description	Acres	Percent of field	CSR2 Legend	Non-Irr Class *c	CSR2**	CSR
138B	Clarion loam, 2 to 6 percent slopes	41.53	33.6%		Ile	89	74
507	Canisteo clay loam, 0 to 2 percent slopes	41.06	33.2%		IIw	84	73
55	Nicollet clay loam, 1 to 3 percent slopes	25.78	20.9%		Iw	89	82
6	Okoboji silty clay loam, 0 to 1 percent slopes	13.83	11.2%		IIIw	59	55
138C2	Clarion loam, 6 to 10 percent slopes, moderately eroded	1.35	1.1%		IIle	83	59
<b>Weighted Average</b>						<b>83.9</b>	<b>73</b>

Area Symbol: IA041, Soil Area Version: 24

\*IA has updated the CSR values for each county to CSR2.

c: Using Capabilities Class Dominant Condition Aggregation Method

Soils data provided by USDA and NRCS.