

County Tile Map
Tract 2 **Tract 3**

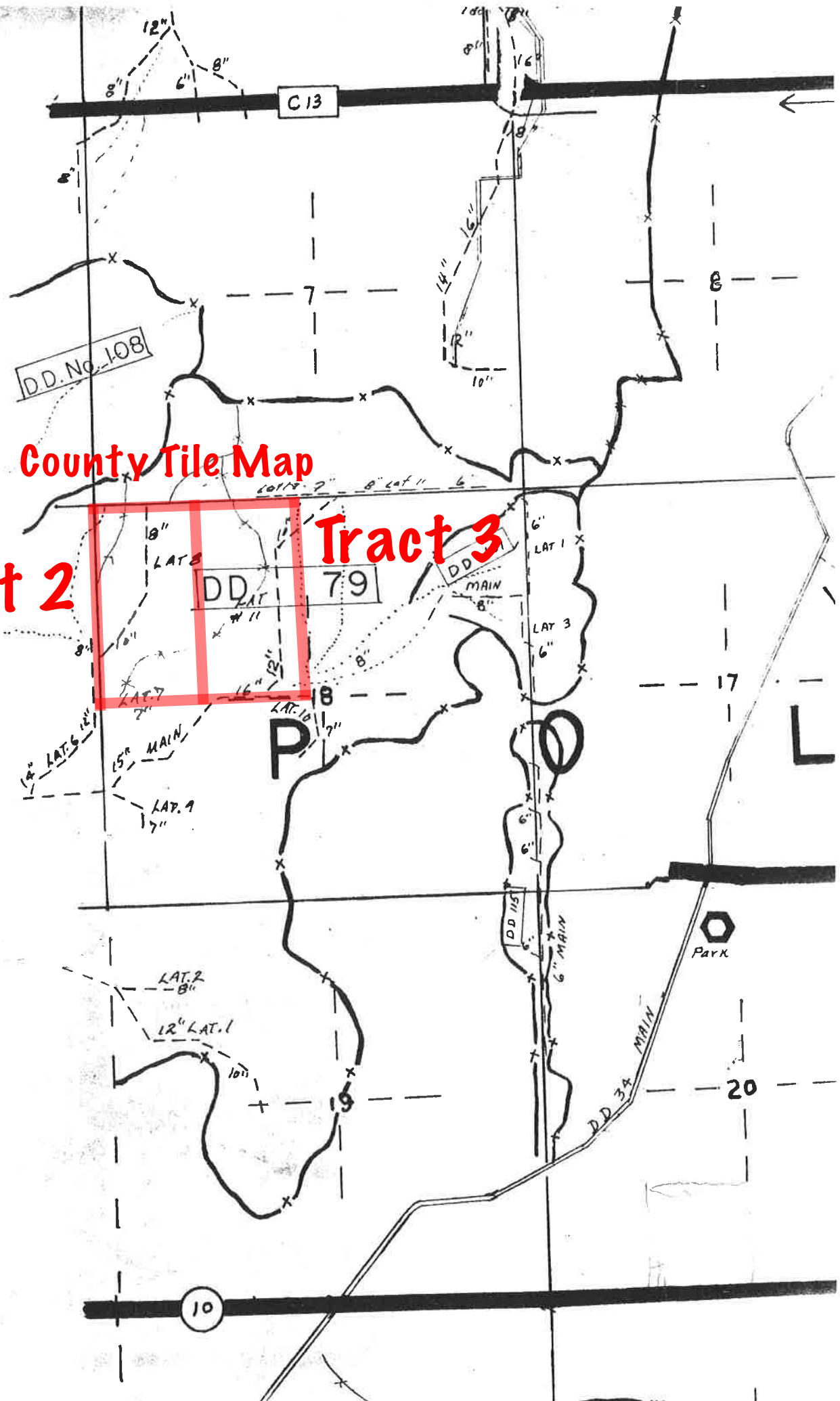

Private tile Tracts 2 & 3

South of the acreage

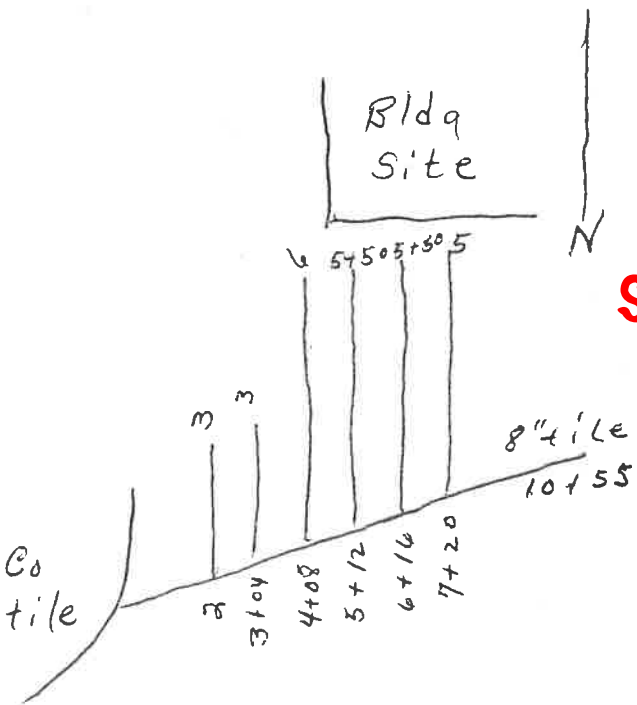

1" = 400 Ft

1976
Filing

North
old

South and East of acreage

Private tile
Tracts 2 & 3

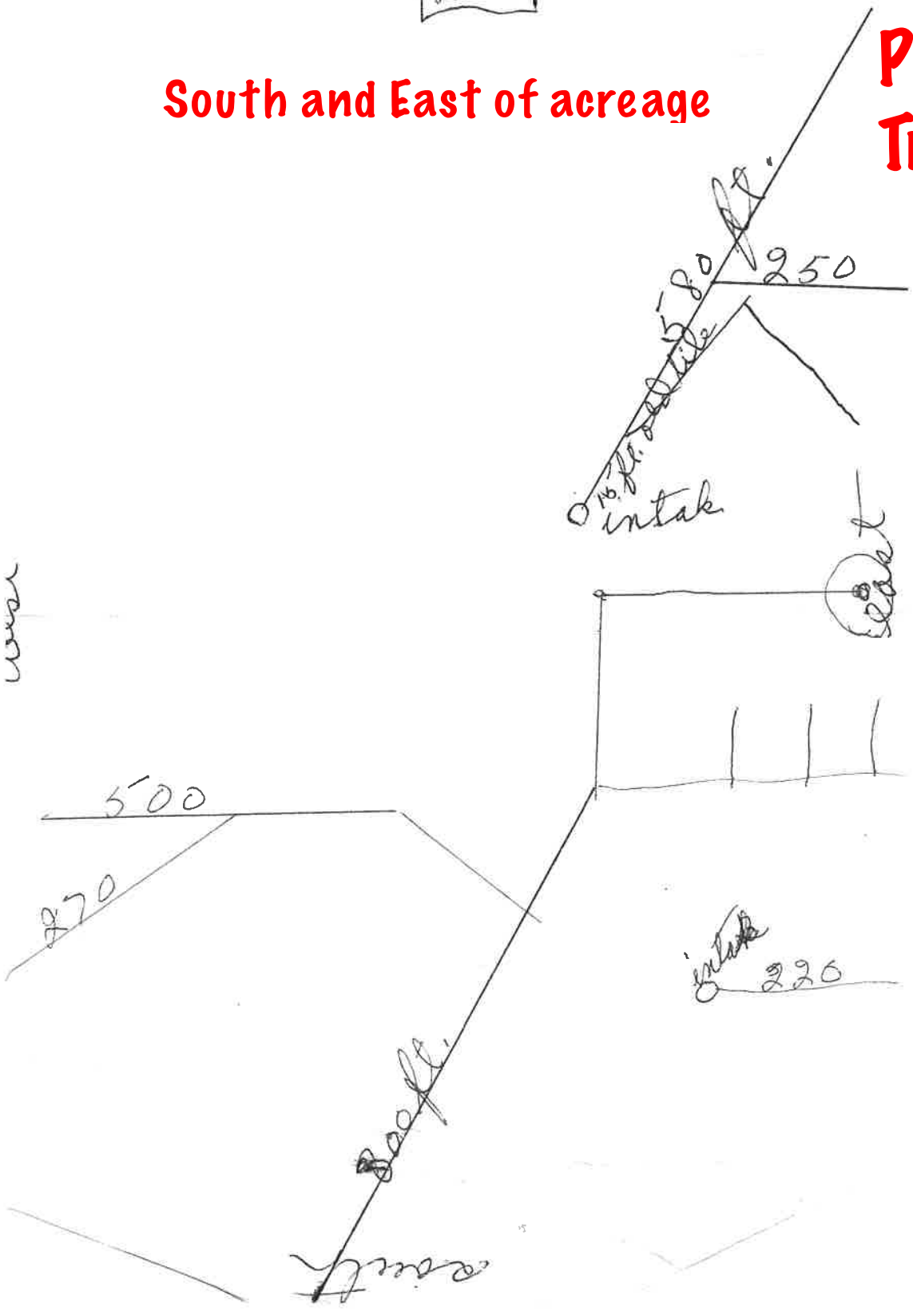



Grove Line Building Site

DES MOINES (515) 270-2800 MASON CITY (515) 423-7240 FT. DODGE (515) 576-3161 POSTVILLE (319) 864-7461

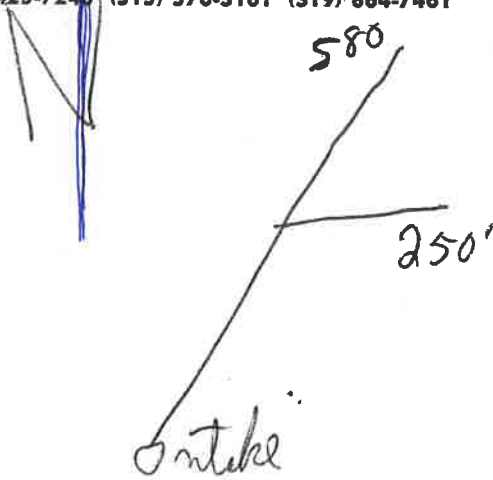

Private tile Tracts 2 & 3

Just south of the acreage

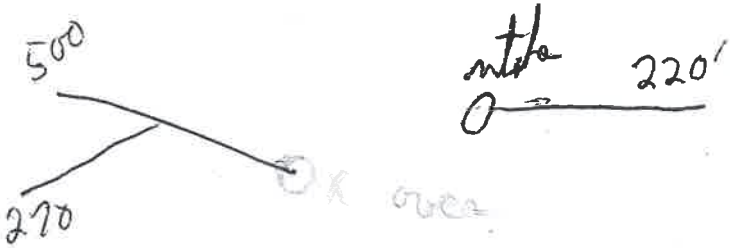

About 1985 east of the Cow lot

CATERPILLAR

Phone
712-469-2129, Bus.
712-469-3456, Res.

Aspholm Excavating & Tiling Co.

Corrugated Plastic
Drainage Tubing and Fittings

Box 217

Manson, Iowa 50563

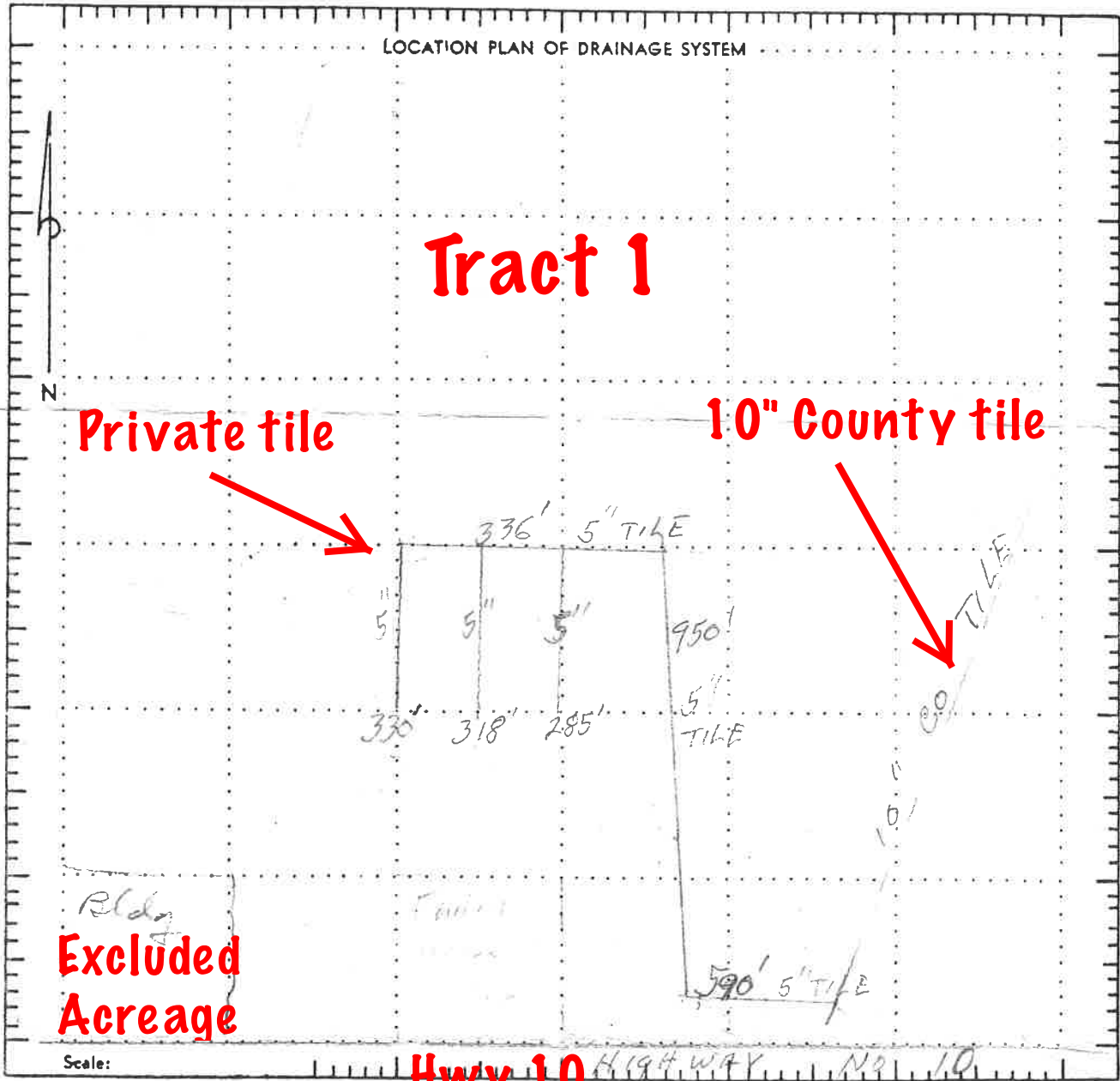

— LEGEND —

- Permanent Fence X X X X
- Existing Drain Line ... O O O O
- Proposed Tile Line ... O O O O

Spacing _____

MATERIAL NEEDS

OWNER LEONARD JENSEN

TOWNSHIP _____ DATE 5-30-83

SECTION _____ TOWN _____

COUNTY BOINA-VISTA STATE IOWA

Signed Paul Aspholm

2309' 5" TILE

6 HOOKUPS