

Soils Map

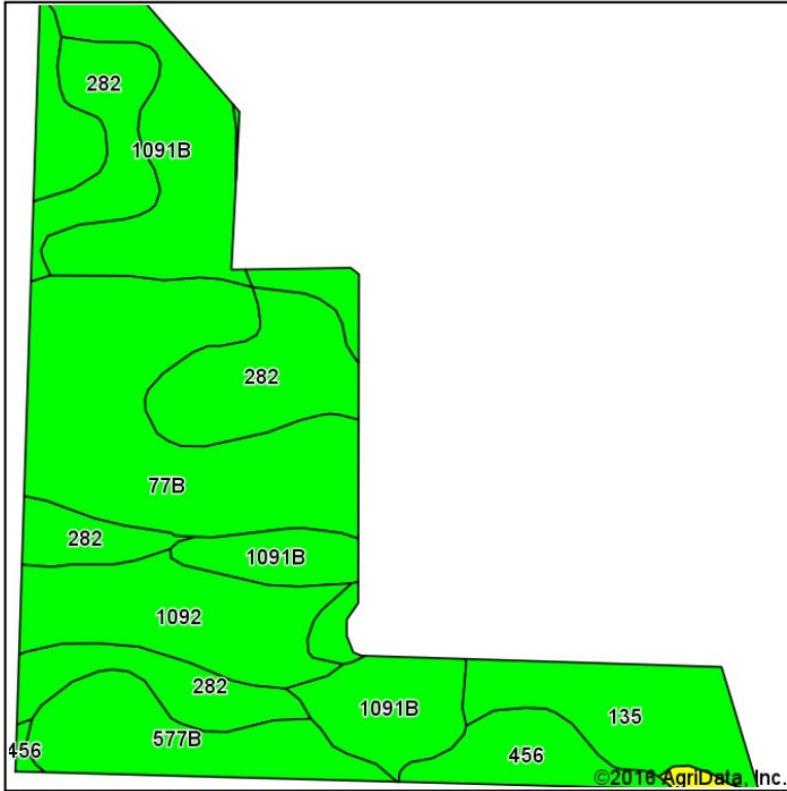

Soils data provided by USDA and NRCS.

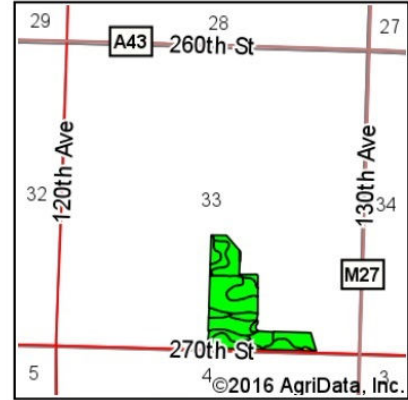

State: **Iowa**
 County: **Dickinson**
 Location: **33-98N-38W**
 Township: **Westport**
 Acres: **39.39**
 Date: **11/17/2016**

MIDWEST LAND
 & REAL ESTATE, INC.
 MANAGEMENT
 712-262-3110

Maps Provided By:



Area Symbol: IA059, Soil Area Version: 24							
Code	Soil Description	Acres	Percent of field	CSR2 Legend	Non-Irr Class *c	CSR2**	CSR
77B	Sac silty clay loam, 2 to 5 percent slopes	9.76	24.8%		Ile	94	76
282	Ransom silty clay loam, 1 to 3 percent slopes	8.22	20.9%		Iw	95	78
1091B	McCreath silty clay loam, 2 to 5 percent slopes	7.63	19.4%		Iw	95	77
135	Coland clay loam, 0 to 2 percent slopes, occasionally flooded	4.32	11.0%		Ilw	76	58
1092	Gillett Grove silty clay loam, 0 to 2 percent slopes	4.13	10.5%		Ilw	94	79
577B	Everly clay loam, 2 to 5 percent slopes	3.25	8.3%		Ile	91	73
456	Wilmington silty clay loam, 1 to 3 percent slopes	1.89	4.8%		Iw	91	73
200	Cylinder complex, 0 to 2 percent slopes	0.19	0.5%		Ils	59	45
Weighted Average						91.9	74.4

Area Symbol: IA059, Soil Area Version: 24

**IA has updated the CSR values for each county to CSR2.

*c: Using Capabilities Class Dominant Condition Aggregation Method

Soils data provided by USDA and NRCS.