

Soils Map

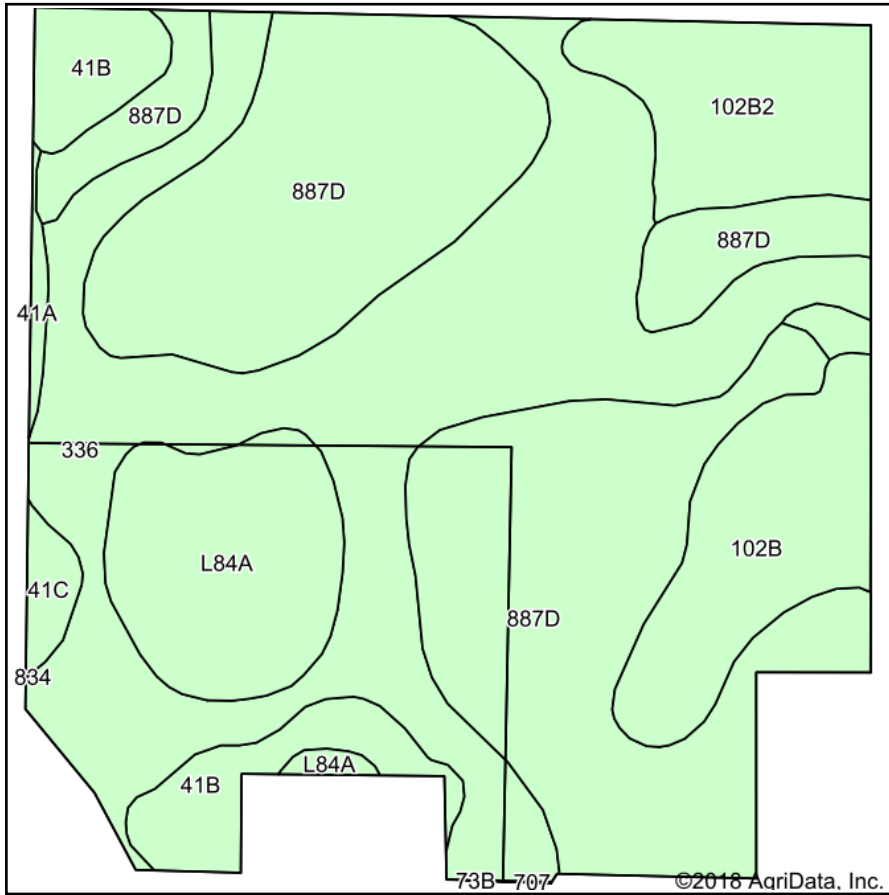

Soils data provided by USDA and NRCS.

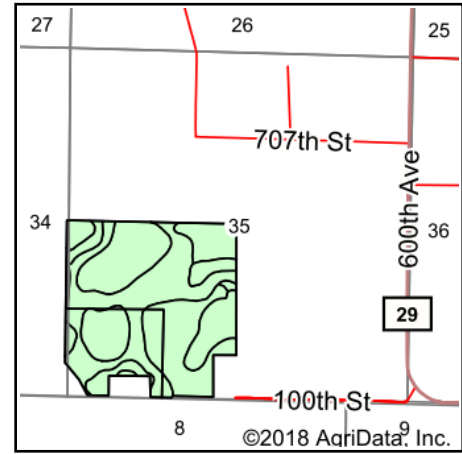

State: **Minnesota**
 County: **Jackson**
 Location: **35-101N-34W**
 Township: **Petersburg**
 Acres: **150.79**
 Date: **7/12/2018**

& REAL ESTATE, INC
MIDWEST LAND
 712-262-3110 MANAGEMENT

Maps Provided By:



Area Symbol: IA063, Soil Area Version: 27
 Area Symbol: MN063, Soil Area Version: 14

Code	Soil Description	Acres	Percent of field	Non-Irr Class *c	Productivity Index
887D	Clarion-Swanlake loams, 12 to 18 percent slopes	58.93	39.1%	IVe	69
336	Delft clay loam, 0 to 2 percent slopes	46.98	31.2%	IIw	94
L84A	Glencoe clay loam, 0 to 1 percent slopes	12.38	8.2%	IIIw	86
102B	Clarion loam, 2 to 6 percent slopes	11.50	7.6%	Ile	95
102B2	Clarion loam, 2 to 6 percent slopes, moderately eroded	10.77	7.1%	Ile	95
41B	Estherville sandy loam, 2 to 6 percent slopes	8.11	5.4%	IIIs	44
41C	Estherville sandy loam, 6 to 12 percent slopes	1.41	0.9%	IVs	39
41A	Estherville sandy loam, 0 to 2 percent slopes	0.71	0.5%	IIIs	44
Weighted Average					80.3

*c: Using Capabilities Class Dominant Condition Aggregation Method

Soils data provided by USDA and NRCS.