

Soils Map

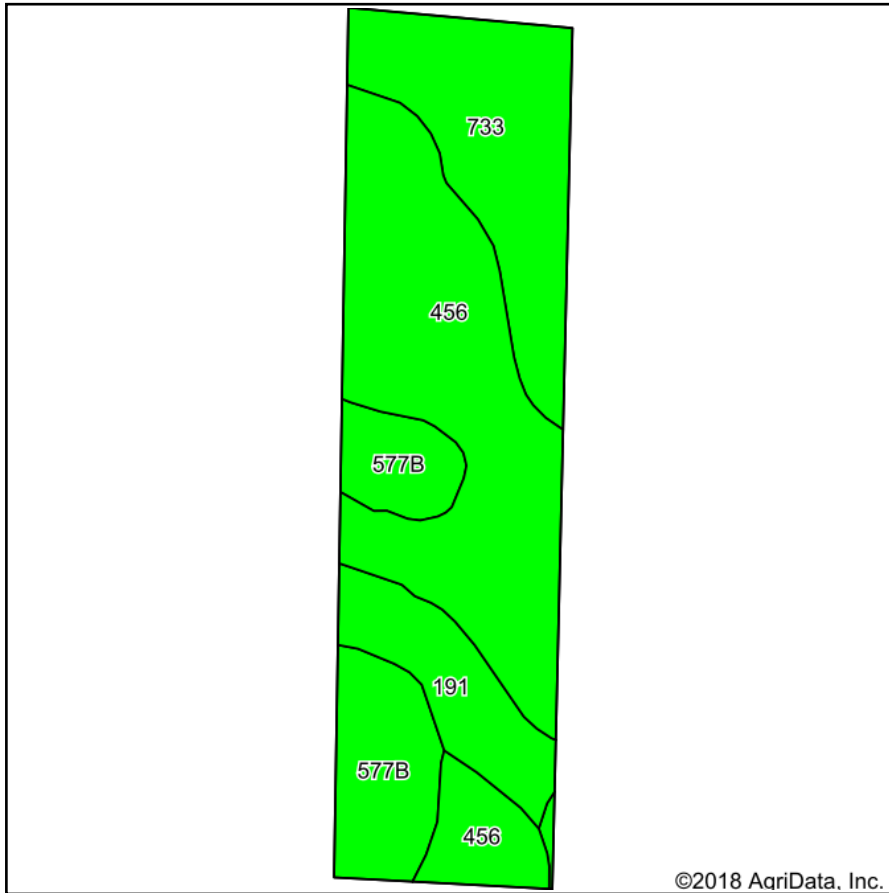

Soils data provided by USDA and NRCS.

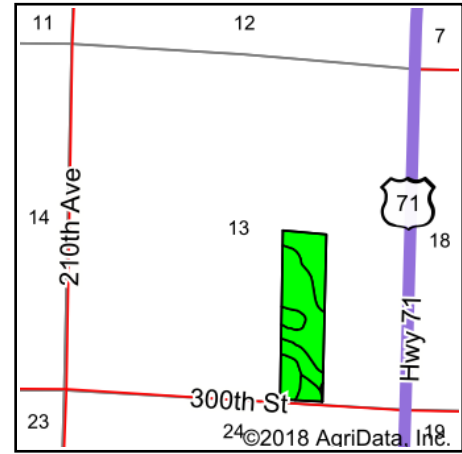

State: **Iowa**
 County: **Clay**
 Location: **13-97N-37W**
 Township: **Summit**
 Acres: **39.87**
 Date: **9/10/2018**

& REAL ESTATE, INC
MIDWEST LAND
 712-262-3110 MANAGEMENT

Maps Provided By:

© AgriData, Inc. 2018 www.AgriDataInc.com

Area Symbol: IA041, Soil Area Version: 27

Code	Soil Description	Acres	Percent of field	CSR2 Legend	Non-Irr Class *c	CSR2**	CSR	NCCPI Soybeans
456	Wilmington silty clay loam, 1 to 3 percent slopes	19.16	48.1%		le	91	75	81
733	Calco silty clay loam, 0 to 2 percent slopes, occasionally flooded	9.52	23.9%		llw	79	68	78
577B	Everly clay loam, 2 to 5 percent slopes	6.75	16.9%		lle	88	68	74
191	Rushmore silty clay loam, 0 to 2 percent slopes	4.44	11.1%		llw	95	76	79
Weighted Average						88.1	72.3	78.9

**IA has updated the CSR values for each county to CSR2.

*c: Using Capabilities Class Dominant Condition Aggregation Method

Soils data provided by USDA and NRCS.