

Soils Map

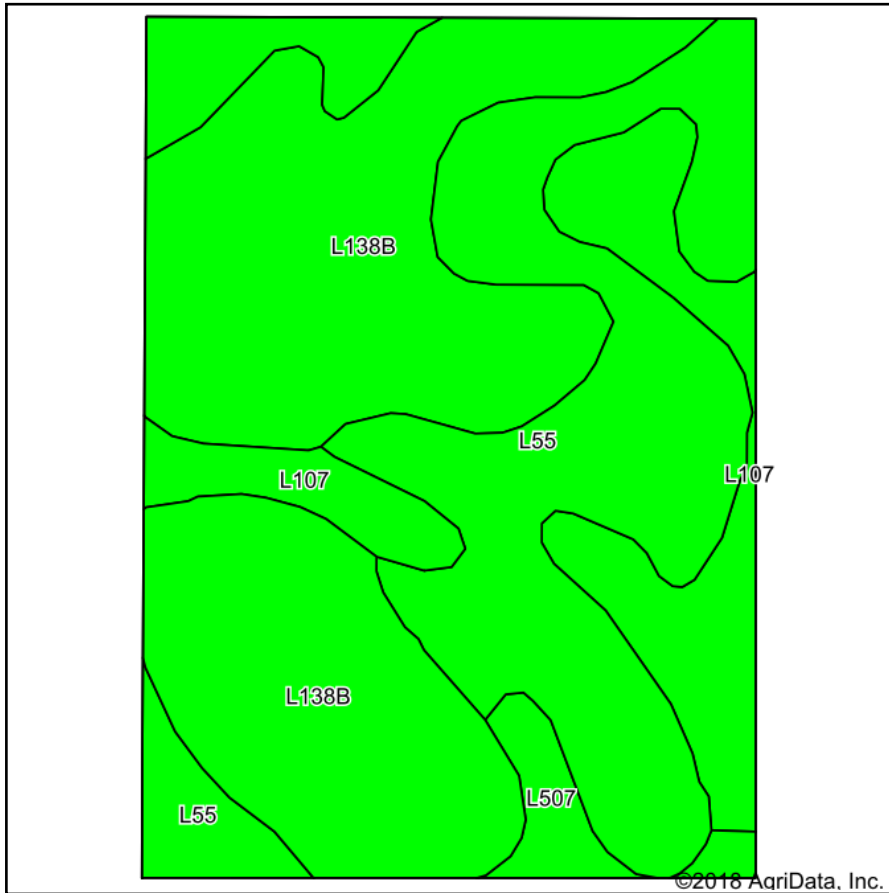

Soils data provided by USDA and NRCS.

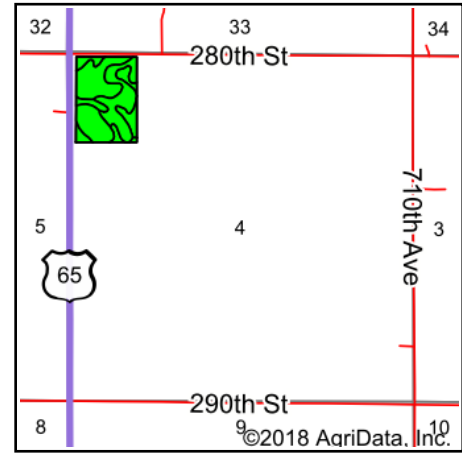

State: **Iowa**
 County: **Story**
 Location: **4-82N-21W**
 Township: **Collins**
 Acres: **27.9**
 Date: **3/13/2018**

& REAL ESTATE, INC
MIDWEST LAND
 712-262-3110 MANAGEMENT

Maps Provided By:



Area Symbol: IA169, Soil Area Version: 28

Code	Soil Description	Acres	Percent of field	CSR2 Legend	Non-Irr Class *c	CSR2**
L138B	Clarion loam, Bemis moraine, 2 to 6 percent slopes	12.78	45.8%		Ile	88
L55	Nicollet loam, 1 to 3 percent slopes	10.29	36.9%		le	91
L107	Webster clay loam, Bemis moraine, 0 to 2 percent slopes	4.01	14.4%		IIw	88
L507	Canisteo clay loam, Bemis moraine, 0 to 2 percent slopes	0.82	2.9%		IIw	87
Weighted Average						89.1

**IA has updated the CSR values for each county to CSR2.

*c: Using Capabilities Class Dominant Condition Aggregation Method

Soils data provided by USDA and NRCS.