

Soils Map

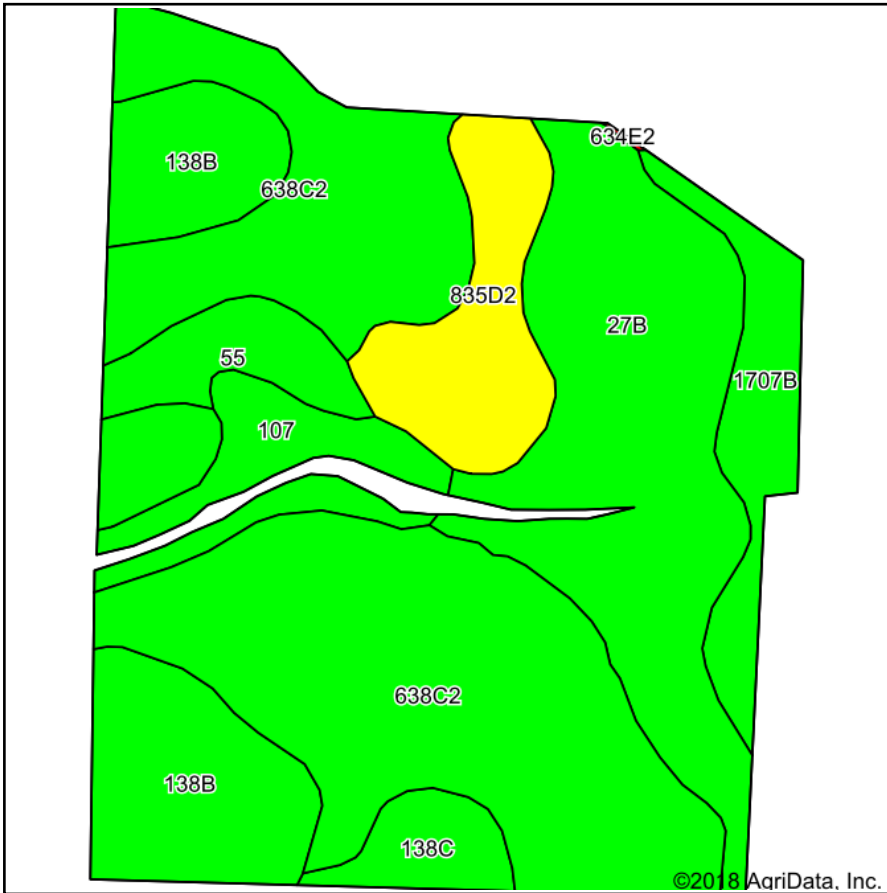

Soils data provided by USDA and NRCS.

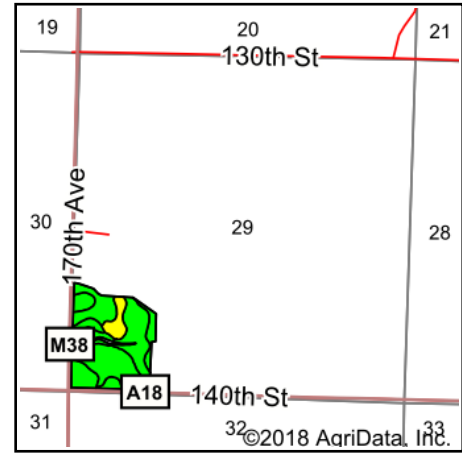

State: **Iowa**
 County: **Dickinson**
 Location: **29-100N-37W**
 Township: **Diamond Lake**
 Acres: **40.95**
 Date: **10/2/2018**

& REAL ESTATE, INC
MIDWEST LAND
 712-262-3110 MANAGEMENT

Maps Provided By:



Area Symbol: IA059, Soil Area Version: 27

Code	Soil Description	Acres	Percent of field	CSR2 Legend	Non-Irr Class *c	CSR2**	CSR	NCCPI Soybeans
638C2	Clarion-Storden complex, 6 to 10 percent slopes, moderately eroded	16.88	41.2%		IIIe	75	52	65
27B	Terril loam, 2 to 6 percent slopes	8.82	21.5%		Ile	87	71	81
138B	Clarion loam, 2 to 6 percent slopes	5.15	12.6%		Ile	89	73	83
835D2	Omsrud-Storden complex, 10 to 16 percent slopes, moderately eroded	3.04	7.4%		IVe	53	35	61
1707B	Delft-Terril complex, 1 to 5 percent slopes	2.26	5.5%		IIw	78	59	84
107	Webster clay loam, 0 to 2 percent slopes	2.20	5.4%		IIw	86	70	80
55	Nicollet clay loam, 1 to 3 percent slopes	1.51	3.7%		Iw	89	73	78
138C	Clarion loam, 6 to 10 percent slopes	1.09	2.7%		IIIe	84	67	80
Weighted Average						79.2	60	73.1

**IA has updated the CSR values for each county to CSR2.

*c: Using Capabilities Class Dominant Condition Aggregation Method

Soils data provided by USDA and NRCS.