

Soils Map

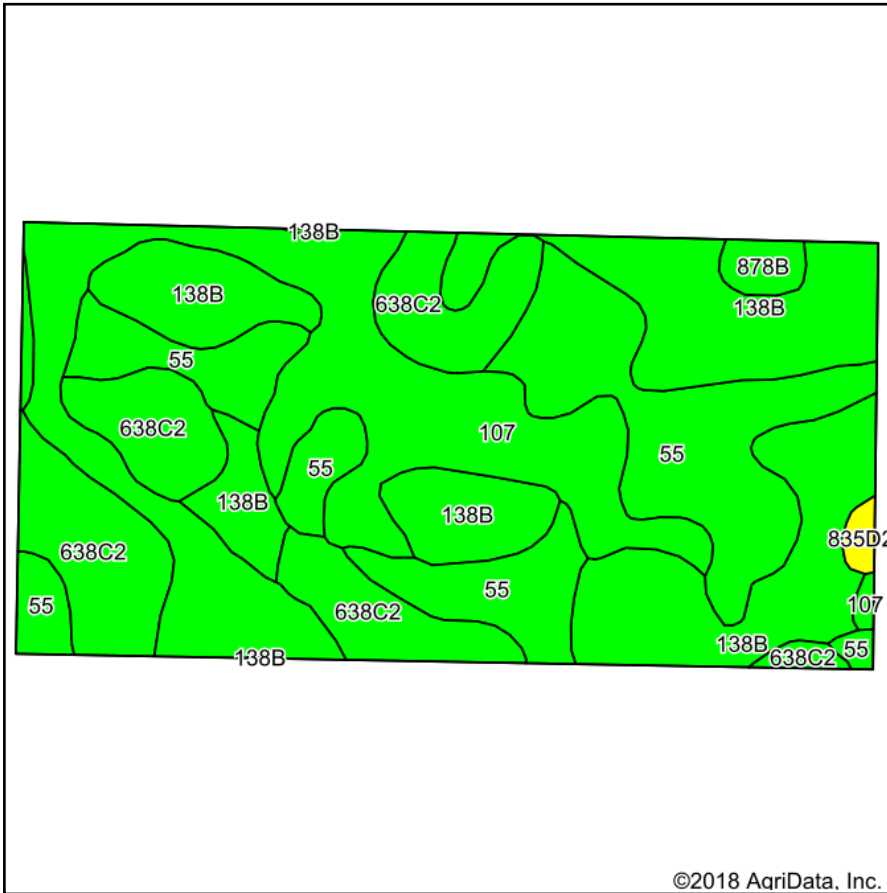

Soils data provided by USDA and NRCS.

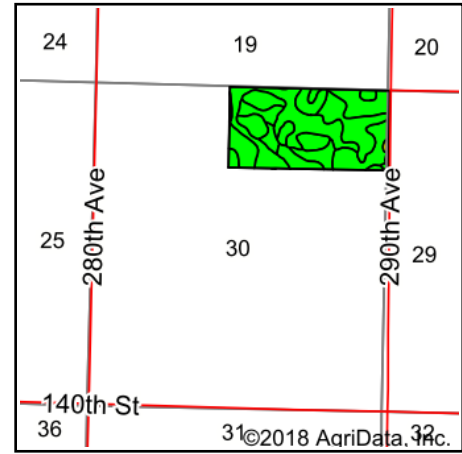

State: **Iowa**
 County: **Dickinson**
 Location: **30-100N-35W**
 Township: **Superior**
 Acres: **80**
 Date: **9/26/2018**

& REAL ESTATE, INC
MIDWEST LAND
 712-262-3110 MANAGEMENT

Maps Provided By:



© AgriData, Inc. 2018

Area Symbol: IA059, Soil Area Version: 27

Code	Soil Description	Acres	Percent of field	CSR2 Legend	Non-Irr Class *c	CSR2**	CSR	NCCPI Soybeans
138B	Clarion loam, 2 to 6 percent slopes	23.94	29.9%		Ile	89	73	83
107	Webster clay loam, 0 to 2 percent slopes	20.04	25.0%		IIw	86	70	80
55	Nicollet clay loam, 1 to 3 percent slopes	20.00	25.0%		Iw	89	73	78
638C2	Clarion-Storden complex, 6 to 10 percent slopes, moderately eroded	14.67	18.3%		IIIe	75	52	65
878B	Ocheyedan loam, 2 to 5 percent slopes	0.93	1.2%		Ile	92	74	81
835D2	Omsrud-Storden complex, 10 to 16 percent slopes, moderately eroded	0.42	0.5%		IVe	53	35	61
Weighted Average						85.5	68.2	77.6

**IA has updated the CSR values for each county to CSR2.

*c: Using Capabilities Class Dominant Condition Aggregation Method

Soils data provided by USDA and NRCS.