

Soils Map

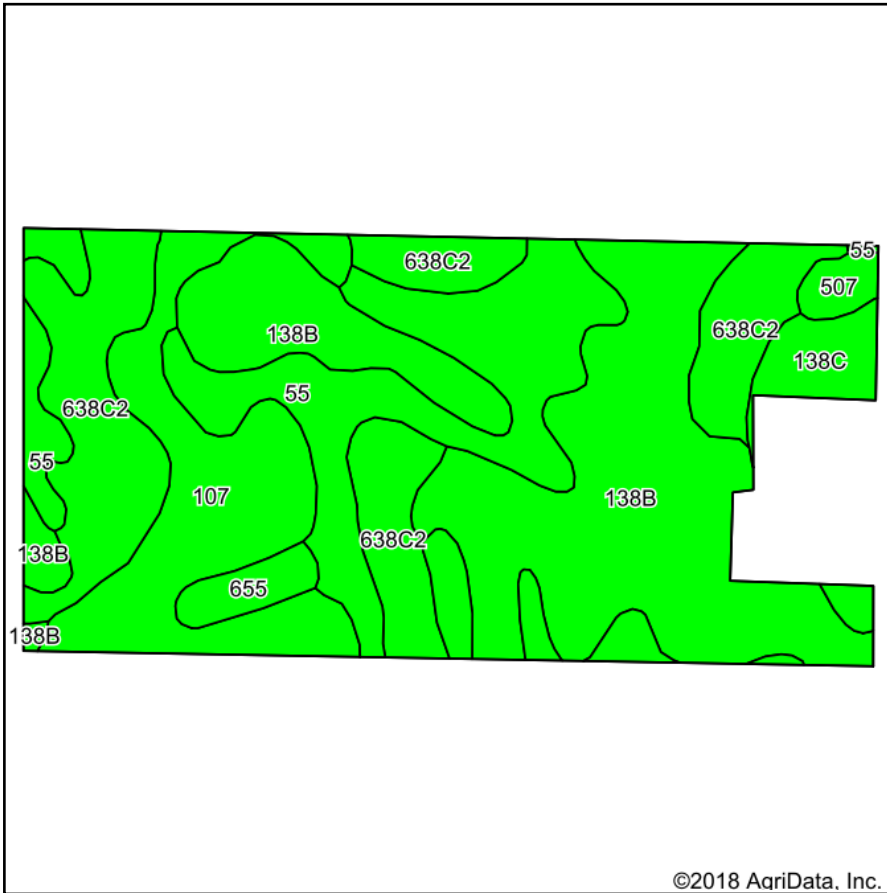

Soils data provided by USDA and NRCS.

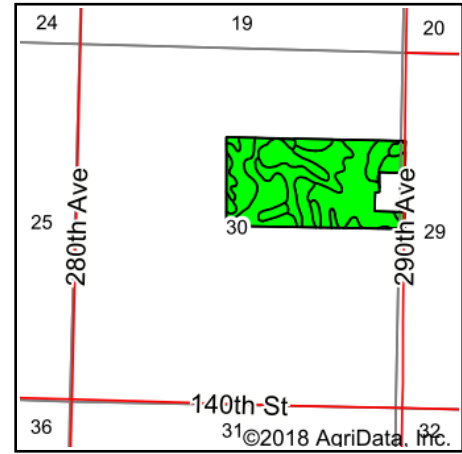

State: **Iowa**
 County: **Dickinson**
 Location: **30-100N-35W**
 Township: **Superior**
 Acres: **75**
 Date: **10/10/2018**

& REAL ESTATE, INC
MIDWEST LAND
 712-262-3110 MANAGEMENT

Maps Provided By:



Area Symbol: IA059, Soil Area Version: 27

Code	Soil Description	Acres	Percent of field	CSR2 Legend	Non-Irr Class *c	CSR2**	CSR	NCCPI Soybeans
138B	Clarion loam, 2 to 6 percent slopes	26.47	35.3%		Ile	89	73	83
55	Nicollet clay loam, 1 to 3 percent slopes	16.23	21.6%		Iw	89	73	78
638C2	Clarion-Storden complex, 6 to 10 percent slopes, moderately eroded	15.67	20.9%		IIIe	75	52	65
107	Webster clay loam, 0 to 2 percent slopes	11.68	15.6%		IIw	86	70	80
138C	Clarion loam, 6 to 10 percent slopes	2.57	3.4%		IIIe	84	67	80
655	Crippin loam, 1 to 3 percent slopes	1.43	1.9%		Ie	91	71	84
507	Canisteo clay loam, 0 to 2 percent slopes	0.95	1.3%		IIw	84	71	79
Weighted Average						85.4	67.9	77.6

**IA has updated the CSR values for each county to CSR2.

*c: Using Capabilities Class Dominant Condition Aggregation Method

Soils data provided by USDA and NRCS.