

Aerial Map

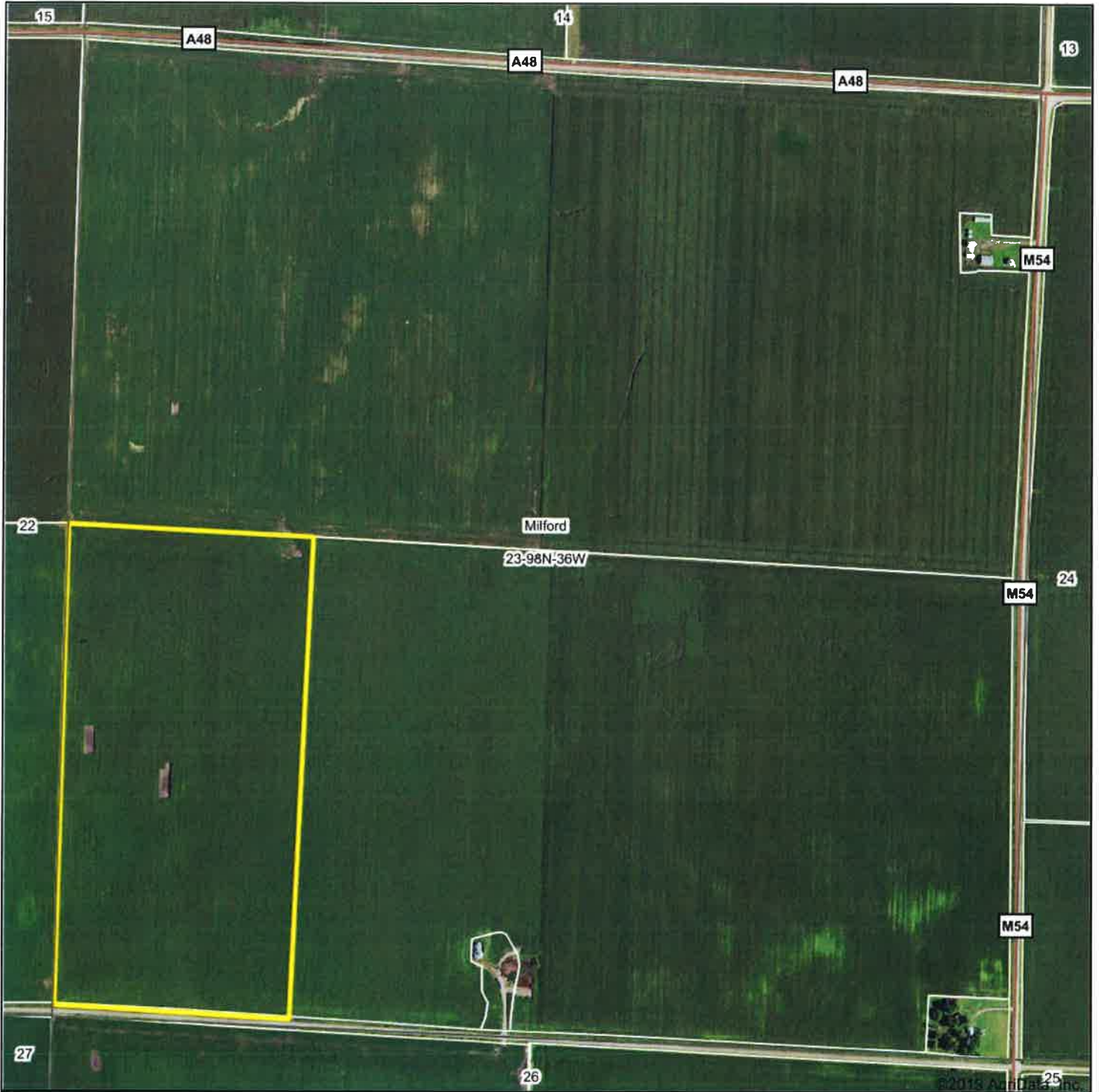

©2018 AgriData, Inc.

& REAL ESTATE, INC
MIDWEST LAND
712-262-3110 MANAGEMENT

Map Center: 43° 17' 30.72, -95° 3' 45.62



23-98N-36W
Dickinson County
Iowa

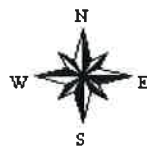

2/28/2020

Maps Provided By:
 **surety**
CUSTOMIZED ONLINE MAPPING
© AgriData, Inc. 2019 www.AgriDataInc.com

Field borders provided by Farm Service Agency as of 5/21/2008.

Soils Map

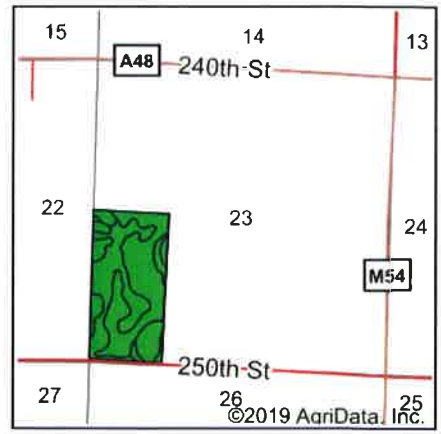

State: **Iowa**
 County: **Dickinson**
 Location: **23-98N-36W**
 Township: **Milford**
 Acres: **79.41**
 Date: **2/28/2020**

& REAL ESTATE, INC
MIDWEST LAND
 712-262-3110 MANAGEMENT
 Maps Provided By

 CUSTOMIZED ONLINE MAPPING
 © AgriData, Inc. 2019 www.AgrDataInc.com

Soils data provided by USDA and NRCS.

Area Symbol: IA059, Soil Area Version: 29							
Code	Soil Description	Acres	Percent of field	CSR2 Legend	Non-Irr Class *c	CSR2**	CSR
138B	Clarion loam, 2 to 6 percent slopes	37.76	47.6%		Ile	89	73
55	Nicollet clay loam, 1 to 3 percent slopes	33.43	42.1%		Iw	89	73
655	Crippin loam, 1 to 3 percent slopes	3.19	4.0%		Ie	91	71
638C2	Clarion-Storden complex, 6 to 10 percent slopes, moderately eroded	2.36	3.0%		IIIe	75	52
507	Canisteo clay loam, 0 to 2 percent slopes	1.74	2.2%		IIw	84	71
107	Webster clay loam, 0 to 2 percent slopes	0.93	1.2%		IIw	86	70
Weighted Average						88.5	72.2

**IA has updated the CSR values for each county to CSR2.
 *c: Using Capabilities Class Dominant Condition Aggregation Method
 Soils data provided by USDA and NRCS.