

# Soils Map

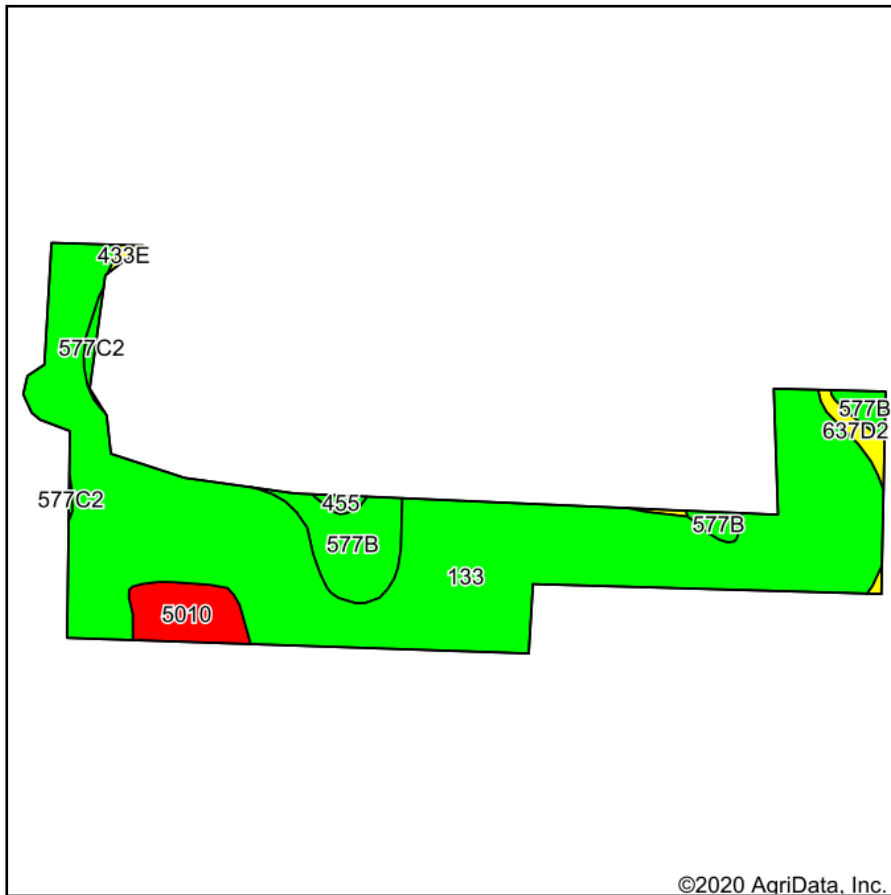

Soils data provided by USDA and NRCS.

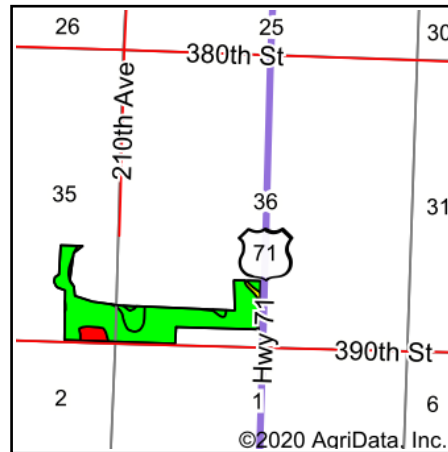

State: **Iowa**  
 County: **Clay**  
 Location: **36-96N-37W**  
 Township: **Riverton**  
 Acres: **54.39**  
 Date: **8/6/2020**

**MIDWEST LAND** & REAL ESTATE, INC  
 712-262-3110 MANAGEMENT

Maps Provided By:  
  
 © AgriData, Inc. 2020 www.AgriDataInc.com



Area Symbol: IA041. Soil Area Version: 30							
Code	Soil Description	Acres	Percent of field	CSR2 Legend	Non-Irr Class *c	CSR2**	CSR
133	Colo silty clay loam, deep loess, 0 to 2 percent slopes, occasionally flooded	45.14	83.0%		IIw	78	73
577B	Everly clay loam, 2 to 5 percent slopes	4.84	8.9%		IIe	88	68
5010	Pits, sand and gravel	2.72	5.0%			0	0
637D2	Everly-Moneta complex, 9 to 14 percent slopes, moderately eroded	0.81	1.5%		IIIe	56	37
577C2	Everly clay loam, 5 to 9 percent slopes, moderately eroded	0.38	0.7%		IIIe	83	51
455	Wilmington clay loam, 1 to 3 percent slopes	0.27	0.5%		Ie	91	74
433E	Moneta loam, 14 to 18 percent slopes	0.23	0.4%		IVe	43	25
<b>Weighted Average</b>						<b>74.6</b>	<b>68</b>

\*\*IA has updated the CSR values for each county to CSR2.  
 \*c: Using Capabilities Class Dominant Condition Aggregation Method  
 Soils data provided by USDA and NRCS.