

Soils Map

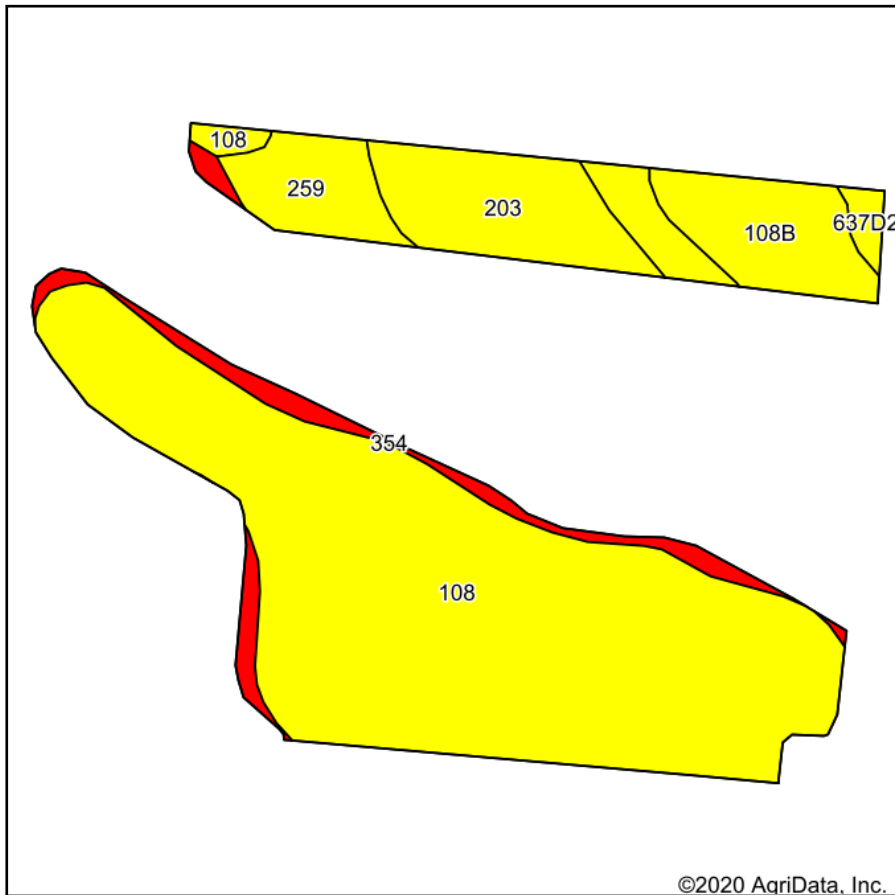

Soils data provided by USDA and NRCS.

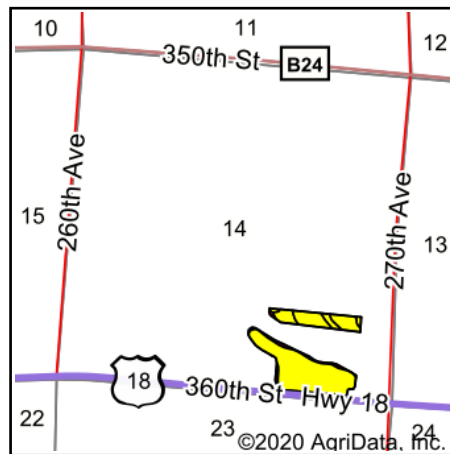

State: **Iowa**
 County: **Clay**
 Location: **14-96N-36W**
 Township: **Sioux**
 Acres: **25.62**
 Date: **8/6/2020**

MIDWEST LAND & REAL ESTATE, INC
 712-262-3110 MANAGEMENT

Maps Provided By:

 CUSTOMIZED ONLINE MAPPING
 © AgriData, Inc. 2020 www.AgriDataInc.com



Area Symbol: IA041. Soil Area Version: 30							
Code	Soil Description	Acres	Percent of field	CSR2 Legend	Non-Irr Class *c	CSR2**	CSR
108	Wadena loam, 0 to 2 percent slopes	17.19	67.1%		IIIs	56	52
203	Cylinder loam, 0 to 2 percent slopes	2.52	9.8%		IIIs	58	
259	Biscay clay loam, 0 to 2 percent slopes	2.13	8.3%		IIW	52	70
108B	Wadena loam, 2 to 6 percent slopes	2.02	7.9%		IIe	52	
354	Aquolls (marsh), ponded, 0 to 1 percent slopes	1.51	5.9%		VIIIW	9	5
637D2	Everly-Moneta complex, 9 to 14 percent slopes, moderately eroded	0.25	1.0%		IIIe	56	37
Weighted Average						52.8	*-

**IA has updated the CSR values for each county to CSR2.

*- CSR weighted average cannot be calculated on the current soils data, use prior data version for csr values.

*c: Using Capabilities Class Dominant Condition Aggregation Method

Soils data provided by USDA and NRCS.