

Soils Map

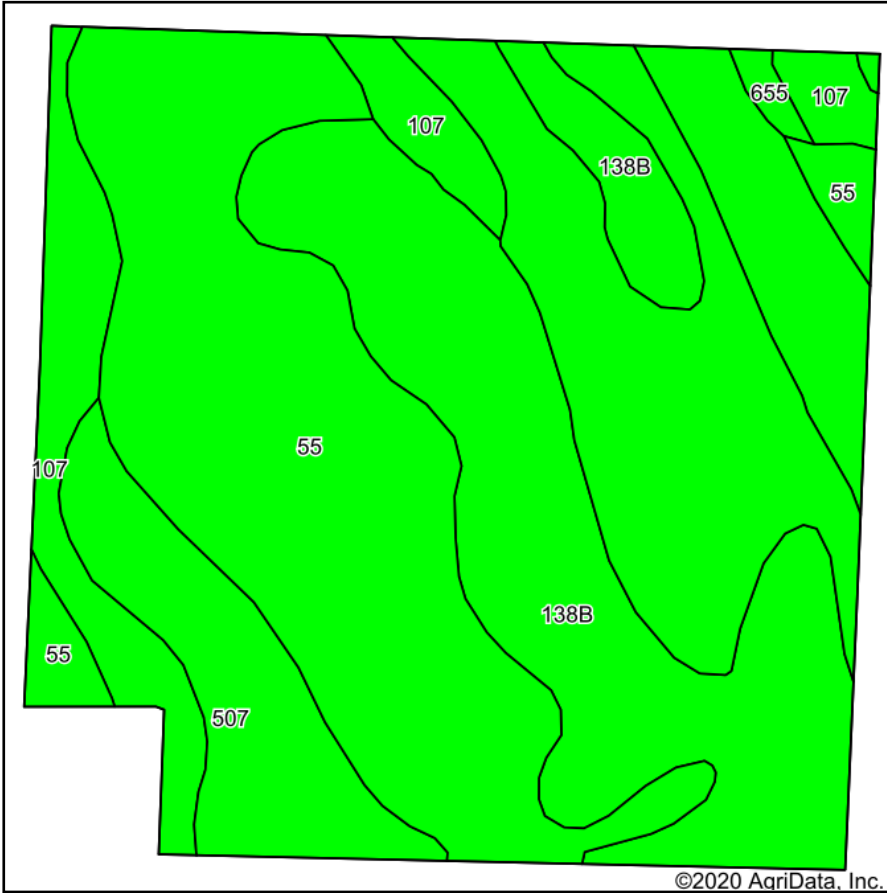

Soils data provided by USDA and NRCS.

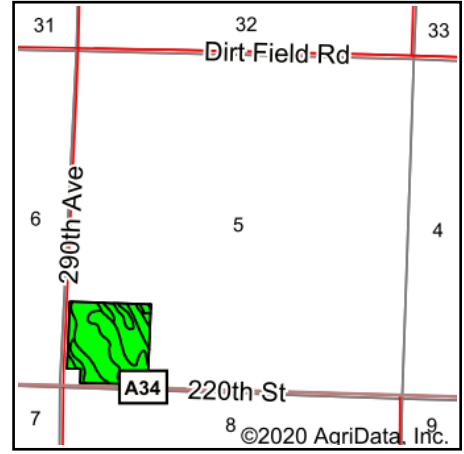

State: **Iowa**
 County: **Dickinson**
 Location: **8-98N-35W**
 Township: **Lloyd**
 Acres: **35.93**
 Date: **10/21/2020**

& REAL ESTATE, INC
MIDWEST LAND
 712-262-3110 MANAGEMENT
 Maps Provided By:

 CUSTOMIZED ONLINE MAPPING
 © AgriData, Inc. 2020 www.AgriDataInc.com



Area Symbol: IA059. Soil Area Version: 30							
Code	Soil Description	Acres	Percent of field	CSR2 Legend	Non-Irr Class *c	CSR2**	CSR
55	Nicollet clay loam, 1 to 3 percent slopes	17.75	49.4%		lw	89	73
138B	Clarion loam, 2 to 6 percent slopes	9.52	26.5%		lle	89	73
107	Webster clay loam, 0 to 2 percent slopes	5.44	15.1%		llw	86	70
507	Canisteo clay loam, 0 to 2 percent slopes	3.04	8.5%		llw	84	71
655	Crippin loam, 1 to 3 percent slopes	0.18	0.5%		le	91	71
Weighted Average						88.1	72.4

**IA has updated the CSR values for each county to CSR2.

*c: Using Capabilities Class Dominant Condition Aggregation Method
 Soils data provided by USDA and NRCS.