

Soils Map

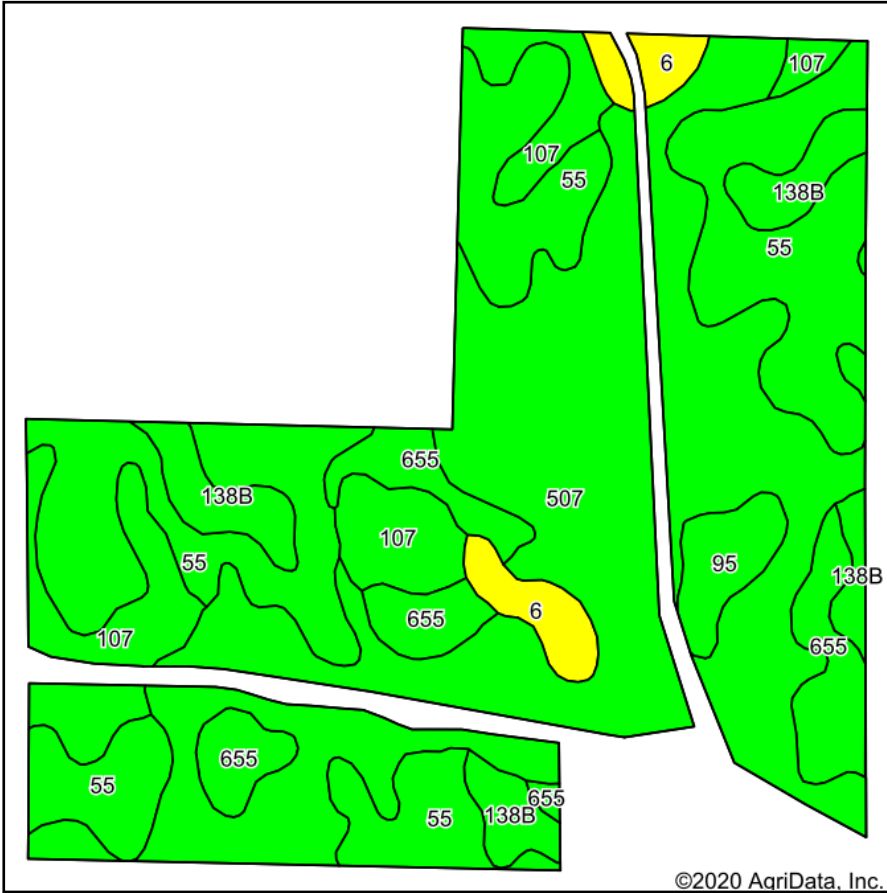

Soils data provided by USDA and NRCS.

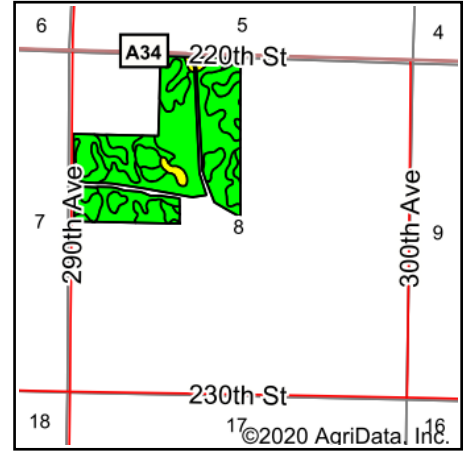

State: **Iowa**
 County: **Dickinson**
 Location: **8-98N-35W**
 Township: **Lloyd**
 Acres: **105.37**
 Date: **10/21/2020**

MIDWEST LAND & REAL ESTATE, INC
 712-262-3110 MANAGEMENT
 Maps Provided By: **surety**
 CUSTOMIZED ONLINE MAPPING
 © AgriData, Inc. 2020 www.AgriDataInc.com

Area Symbol: IA059. Soil Area Version: 30

Code	Soil Description	Acres	Percent of field	CSR2 Legend	Non-Irr Class *c	CSR2**	CSR
507	Canisteo clay loam, 0 to 2 percent slopes	44.99	42.7%		llw	84	71
55	Nicollet clay loam, 1 to 3 percent slopes	30.54	29.0%		lw	89	73
107	Webster clay loam, 0 to 2 percent slopes	10.33	9.8%		llw	86	70
655	Crippin loam, 1 to 3 percent slopes	8.19	7.8%		le	91	71
138B	Clarion loam, 2 to 6 percent slopes	5.94	5.6%		lle	89	73
6	Okoboji silty clay loam, 0 to 1 percent slopes	3.13	3.0%		lllw	59	43
95	Harps clay loam, 0 to 2 percent slopes	2.25	2.1%		llw	72	57
Weighted Average						85.5	70.5

**IA has updated the CSR values for each county to CSR2.
 *c: Using Capabilities Class Dominant Condition Aggregation Method
 Soils data provided by USDA and NRCS.