

3507

3507

FEE 50

BOOK 35 OF 74 PAGE 122

93 MAY 19 AM 11 20
 Fee 5.00
 Shari R. O'Connor
 BUENA VISTA CO. RECORDER
 Sheryl S. Anderson of

INDEXED

5.29 TOTAL ACRES
 0.30 ROAD ACRES
 4.99 NET ACRES

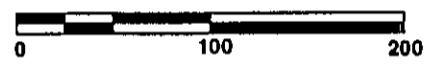
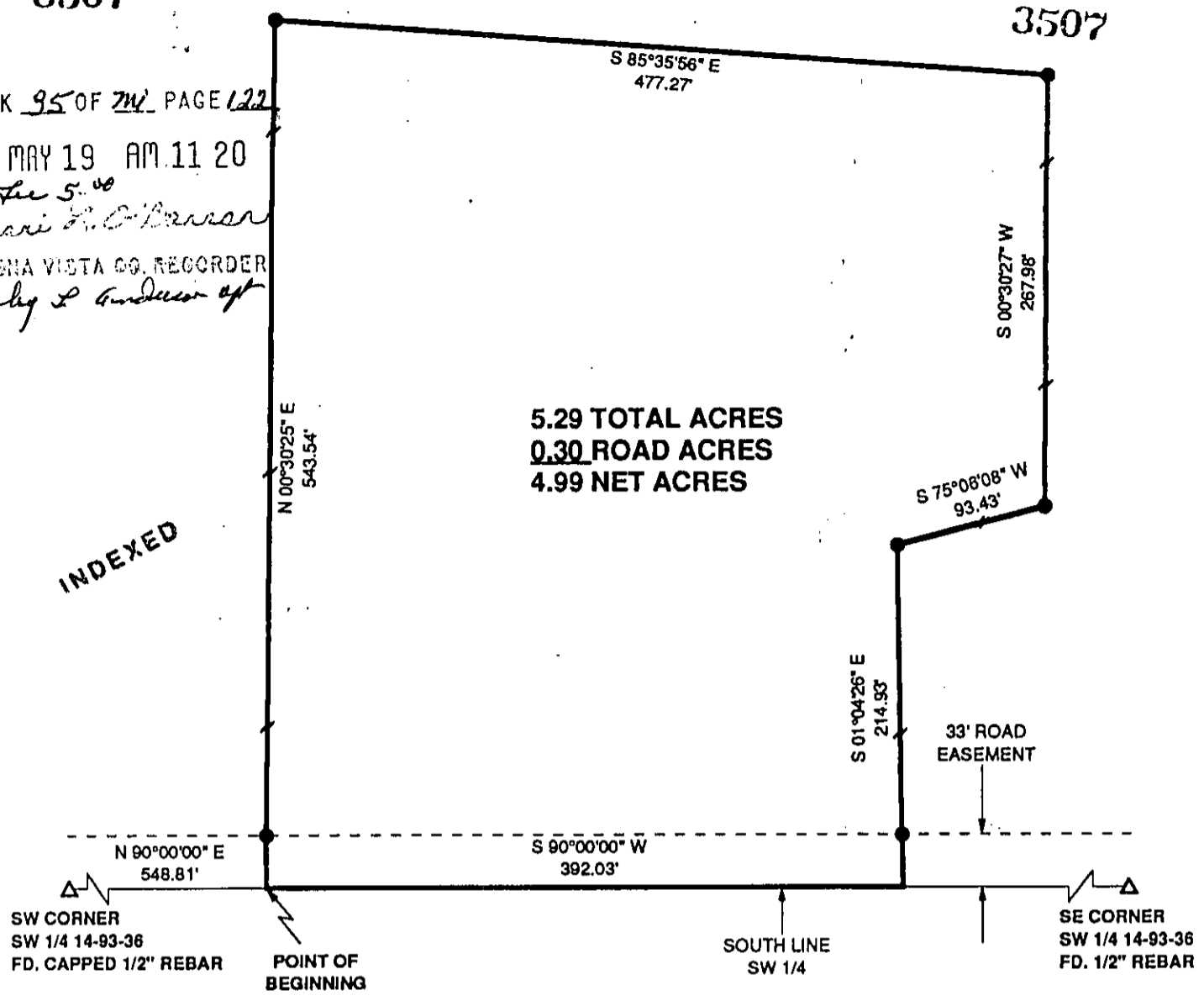

LEGEND

- 1/2" X 30" IRON BAR SET WITH SURVEY CAP NO. 11810
- △ SECTION CORNER FOUND
- FENCE IN PLACE

DESCRIPTION

A PART OF THE SOUTHWEST QUARTER (SW 1/4) OF THE SOUTHWEST QUARTER (SW 1/4) OF SECTION 14, TOWNSHIP 93 NORTH, RANGE 36 WEST OF THE 5TH P.M., BUENA VISTA COUNTY, IOWA, BEING MORE PARTICULARLY DESCRIBED AS FOLLOWS:

Commencing at the Southwest (SW) Corner of the Southwest Quarter (SW 1/4) of said Section 14; Thence on an assumed bearing of North 90° 00' 00" East, along the South line of said Southwest Quarter (SW 1/4), 548.81 feet to the Point of Beginning. Thence North 00° 30' 25" East, 543.54 feet; Thence South 85° 35' 56" East, 477.27 feet; Thence South 00° 30' 27" West, 267.98 feet; Thence South 75° 06' 08" West, 93.43 feet; Thence South 01° 04' 26" East, 214.93 feet to the South line of said Southwest Quarter (SW 1/4); Thence South 90° 00' 00" West along said South line, 392.03 feet to the Point of Beginning.

Tract contains 5.29 Acres and is subject to all easements of record.

REQUESTED BY: GLADYCE VAIL

I hereby certify that this land surveying document was prepared by me or under my direct personal supervision and that I am a duly Registered Land Surveyor under the laws of the State of Iowa.

April 30, 1993
 Date: *J. Scott Shevel*
 J. Scott Shevel, Land Surveyor
 Iowa Registration No. 11810
 Renewal Date: December 31, 1993

**PLAT OF SURVEY
 FOR
 GLADYCE VAIL
 PT. SW 1/4 SW 1/4
 14-93-36
 BUENA VISTA COUNTY, IOWA**

CHUCK'S SURVEYING & MAPPING
 P. O. BOX 458, 1725 N. LAKE AVE.
 STORM LAKE, IOWA 50588

An Operating Division of *Buehl*
Auer

PN: 93068	DRAWN: JMK
SURVEY DATE: 4/30/93	SHT NO: 1 OF 1