

# Soils Map

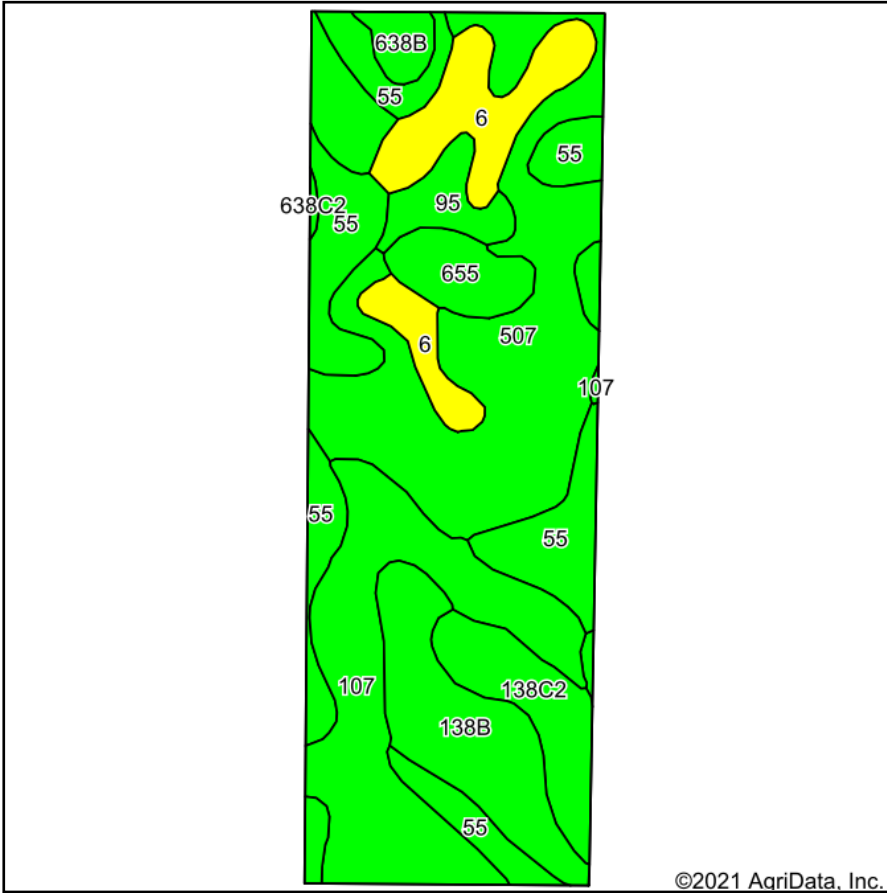

©2021 AgriData, Inc.

Soils data provided by USDA and NRCS.

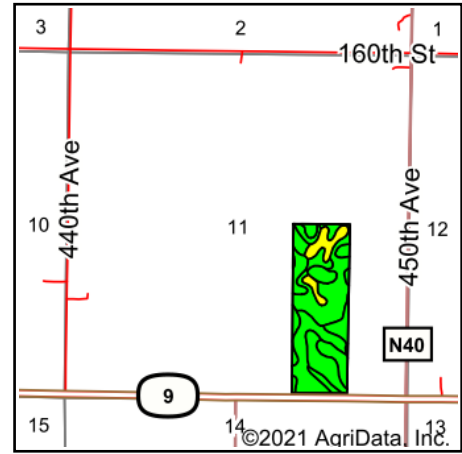

State: **Iowa**  
 County: **Emmet**  
 Location: **11-99N-33W**  
 Township: **Center**  
 Acres: **51.98**  
 Date: **4/5/2021**

**MIDWEST LAND** & REAL ESTATE, INC  
 712-262-3110 **MANAGEMENT**

Maps Provided By:  
  
 CUSTOMIZED ONLINE MAPPING  
 © AgriData, Inc. 2021 www.AgriDataInc.com



Area Symbol: IA063, Soil Area Version: 30

Code	Soil Description	Acres	Percent of field	CSR2 Legend	Non-Irr Class *c	CSR2**	CSR
507	Canisteo clay loam, 0 to 2 percent slopes	14.91	28.7%		llw	84	73
55	Nicollet clay loam, 1 to 3 percent slopes	9.94	19.1%		lw	89	82
107	Webster clay loam, 0 to 2 percent slopes	9.51	18.3%		llw	86	77
138B	Clarion loam, 2 to 6 percent slopes	5.29	10.2%		lle	89	74
6	Okoboji silty clay loam, 0 to 1 percent slopes	4.86	9.3%		lllw	59	53
138C2	Clarion loam, 6 to 10 percent slopes, moderately eroded	3.11	6.0%		llle	83	59
655	Crippin loam, 1 to 3 percent slopes	1.92	3.7%		le	91	77
95	Harps clay loam, 0 to 2 percent slopes	1.52	2.9%		llw	72	57
638B	Clarion-Swanlake complex, 2 to 6 percent slopes	0.83	1.6%		lle	85	68
638C2	Clarion-Storden complex, 6 to 10 percent slopes, moderately eroded	0.09	0.2%		llle	75	53
<b>Weighted Average</b>						<b>83.3</b>	<b>72.4</b>

\*\*IA has updated the CSR values for each county to CSR2.

\*c: Using Capabilities Class Dominant Condition Aggregation Method  
 Soils data provided by USDA and NRCS.