

Soils Map

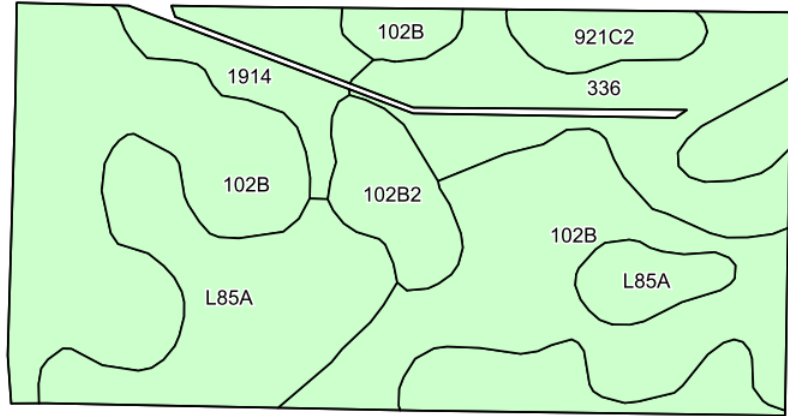

©2021 AgriData, Inc.

Soils data provided by USDA and NRCS.

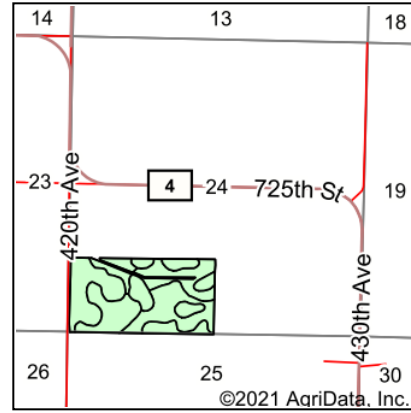

State: **Minnesota**
 County: **Jackson**
 Location: **24-101N-37W**
 Township: **Sioux Valley**
 Acres: **78.28**
 Date: **6/17/2021**

& REAL ESTATE, INC
MIDWEST LAND
 712-262-3110 MANAGEMENT
 Maps Provided By:

 © AgriData, Inc. 2021 www.AgriDataInc.com



| Area Symbol: MN063, Soil Area Version: 17 | | | | | |
|---|--|-------|------------------|------------------|--------------------|
| Code | Soil Description | Acres | Percent of field | Non-Irr Class *c | Productivity Index |
| 102B | Clarion loam, 2 to 6 percent slopes | 36.11 | 46.1% | Ile | 95 |
| 336 | Delft clay loam, 0 to 2 percent slopes | 16.46 | 21.0% | IIw | 94 |
| L85A | Nicollet clay loam, 1 to 3 percent slopes | 14.23 | 18.2% | Iw | 99 |
| 1914 | Lura silty clay, nearly level | 4.95 | 6.3% | IIw | 81 |
| 102B2 | Clarion loam, 2 to 6 percent slopes, moderately eroded | 4.02 | 5.1% | Ile | 95 |
| 921C2 | Clarion-Storden complex, 6 to 10 percent slopes, moderately eroded | 2.51 | 3.2% | IIIe | 87 |
| Weighted Average | | | | | 94.4 |

*c: Using Capabilities Class Dominant Condition Aggregation Method

Soils data provided by USDA and NRCS.