

Soils Map

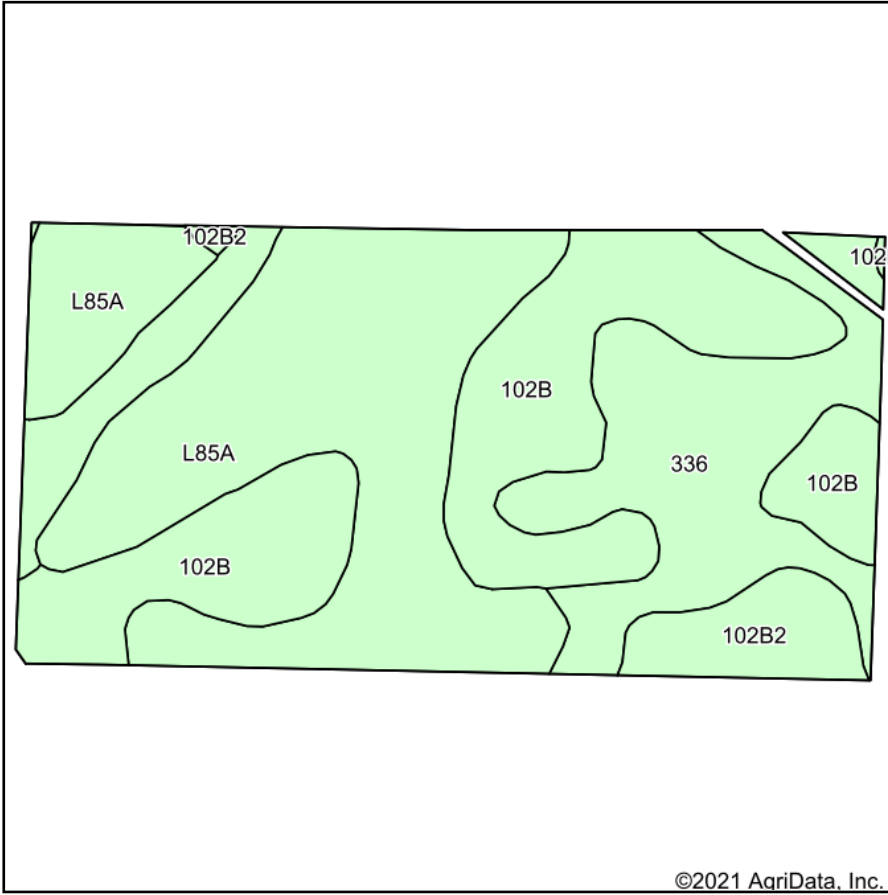

Soils data provided by USDA and NRCS.

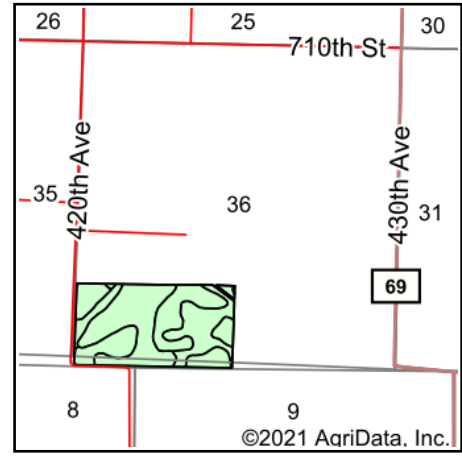

State: **Minnesota**
 County: **Jackson**
 Location: **36-101N-37W**
 Township: **Sioux Valley**
 Acres: **79.2**
 Date: **6/17/2021**

MIDWEST LAND & REAL ESTATE, INC.
 712-262-3110 MANAGEMENT

Maps Provided By:



© AgriData, Inc. 2021

www.AgriDataInc.com



Area Symbol: MN063, Soil Area Version: 17

Code	Soil Description	Acres	Percent of field	Non-Irr Class *c	Productivity Index
L85A	Nicollet clay loam, 1 to 3 percent slopes	31.65	40.0%	Iw	99
102B	Clarion loam, 2 to 6 percent slopes	23.57	29.8%	Ile	95
336	Delft clay loam, 0 to 2 percent slopes	19.61	24.8%	IIw	94
102B2	Clarion loam, 2 to 6 percent slopes, moderately eroded	4.37	5.5%	Ile	95
Weighted Average					96.4

*c: Using Capabilities Class Dominant Condition Aggregation Method
 Soils data provided by USDA and NRCS.