

THE SOUTH HALF OF THE NORTHWEST QUARTER AND THE SOUTH HALF OF THE SOUTHWEST QUARTER OF SECTION 36, TOWNSHIP 101 NORTH, RANGE 37 WEST IN SIOUX VALLEY TOWNSHIP, JACKSON COUNTY, MINNESOTA.

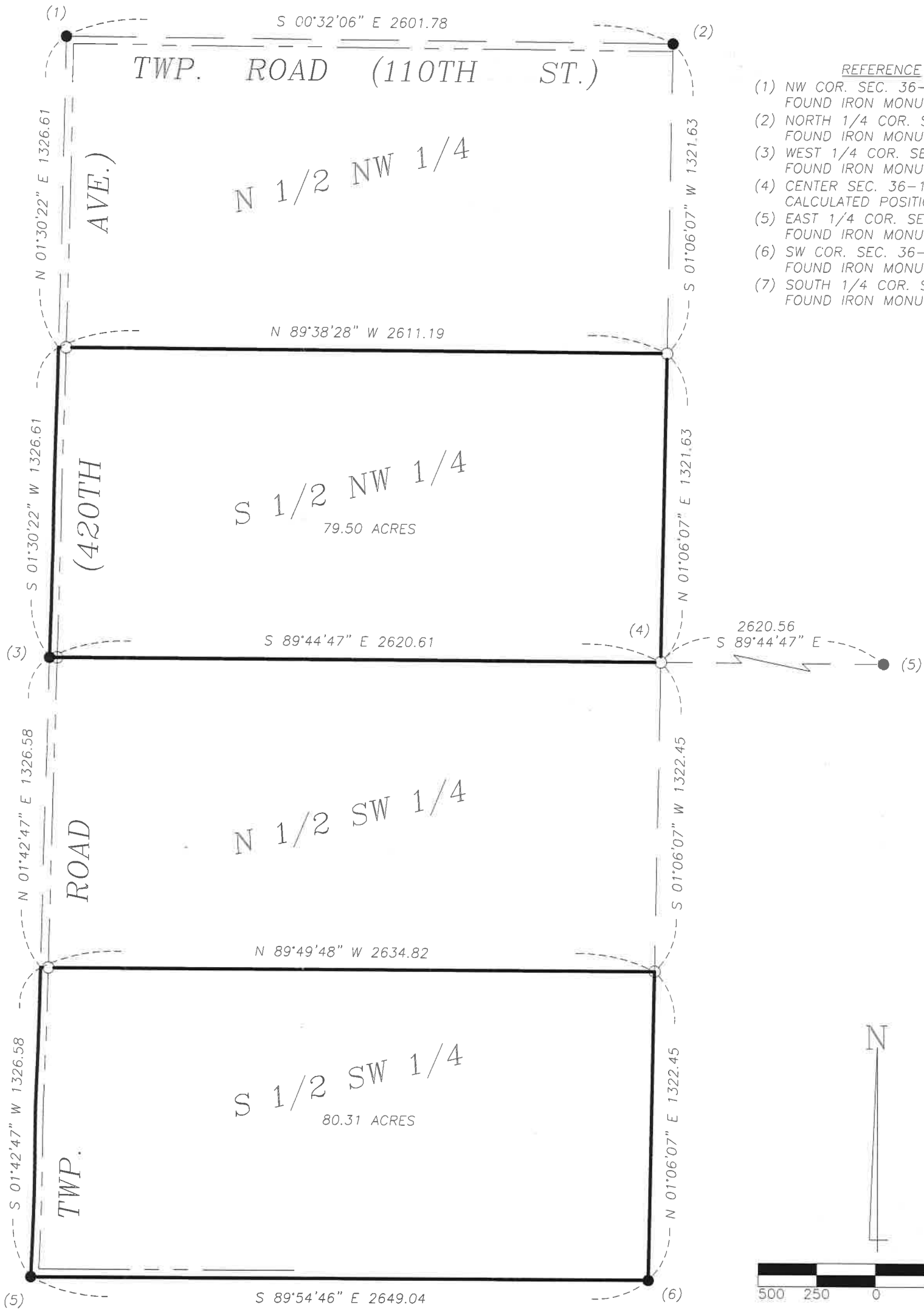

- REFERENCE**
- (1) NW COR. SEC. 36-101-37 FOUND IRON MONUMENT
 - (2) NORTH 1/4 COR. SEC. 36-101-37 FOUND IRON MONUMENT
 - (3) WEST 1/4 COR. SEC. 36-101-37 FOUND IRON MONUMENT
 - (4) CENTER SEC. 36-101-37 CALCULATED POSITION
 - (5) EAST 1/4 COR. SEC. 36-101-37 FOUND IRON MONUMENT
 - (6) SW COR. SEC. 36-101-37 FOUND IRON MONUMENT
 - (7) SOUTH 1/4 COR. SEC. 36-101-37 FOUND IRON MONUMENT

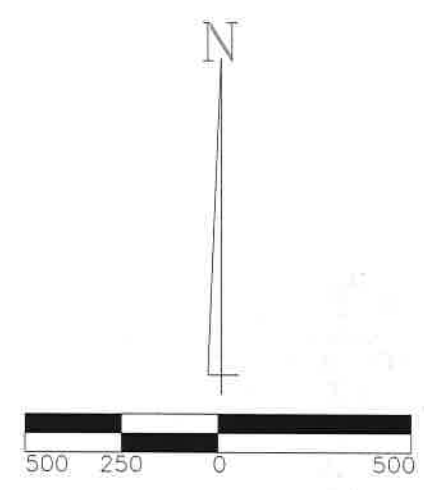

● = MONUMENTS FOUND
 ○ = MONUMENTS SET
 5/8" IRON STAKE W/CAP NO. 43803



I hereby certify that this survey, plan, or report was prepared by me or under my direct supervision and that I am a duly Licensed Land Surveyor under the laws of the State of Minnesota.

Signature Dennis Ray Esplan
 Dennis Ray Esplan

Date 5-17-2021 Certificate # 43803

ZIESKE LAND SURVEYING, INC.

Dennis Ray Esplan P.L.S.
 840 4th Avenue, Box 94
 Windom, MN 56101
 Phone: (507) 831-0100

SURVEY FOR: DONNA & DENNIS STOLTENBERG
 PROJECT NUMBER: J 2115 S
 DATE: MAY 13, 2021

THE SOUTH HALF OF THE SOUTHWEST QUARTER OF SECTION 24,
TOWNSHIP 101 NORTH, RANGE 37 WEST IN SIOUX VALLEY
TOWNSHIP, JACKSON COUNTY, MINNESOTA.

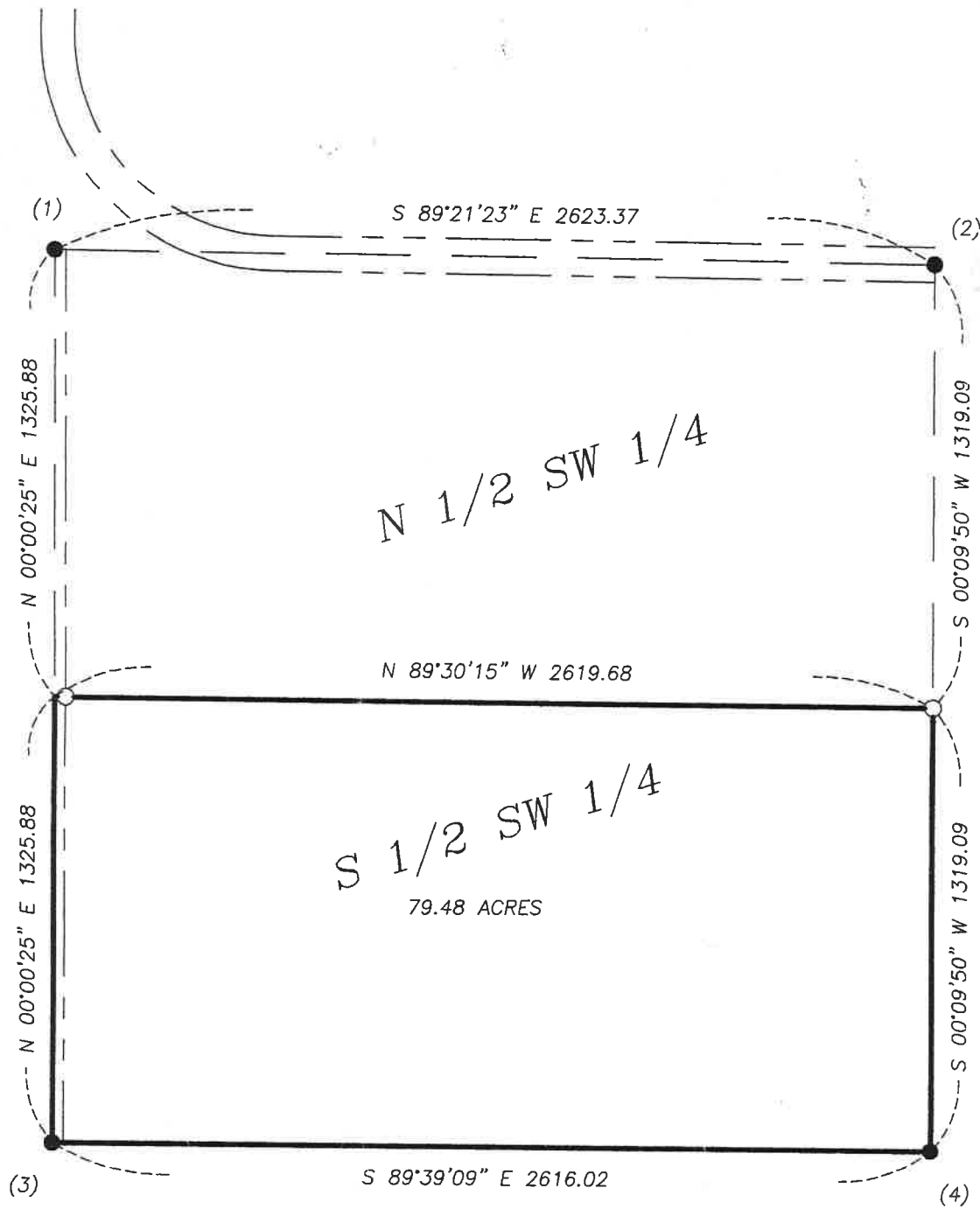

- REFERENCE**
- (1) WEST 1/4 COR. SEC. 24-101-37
FOUND IRON MONUMENT
 - (2) CENTER SEC. 24-101-37
FOUND IRON MONUMENT
 - (3) SW COR. SEC. 24-101-37
FOUND IRON MONUMENT
 - (4) SOUTH 1/4 COR. SEC. 24-101-37
FOUND IRON MONUMENT

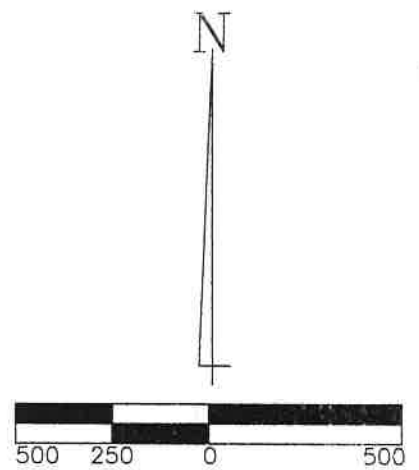

SCALE 1" = 500'

- = MONUMENTS FOUND
- = MONUMENTS SET
- 5/8" IRON STAKE W/CAP NO. 43803



I hereby certify that this survey, plan, or report was prepared by me or under my direct supervision and that I am a duly Licensed Land Surveyor under the laws of the State of Minnesota.

Signature Dennis Ray Esplan
Dennis Ray Esplan

Date 5-17-2021 Certificate # 43803

ZIESKE LAND SURVEYING, INC.

Dennis Ray Esplan P.L.S.
840 4th Avenue, Box 94
Windom, MN 56101
Phone: (507) 831-0100

SURVEY FOR: DONNA & DENNIS STOLTENBERG
PROJECT NUMBER: J 2114 S
DATE: MAY 13, 2021

ATTEN
ON SECTION 24