

Soils Map

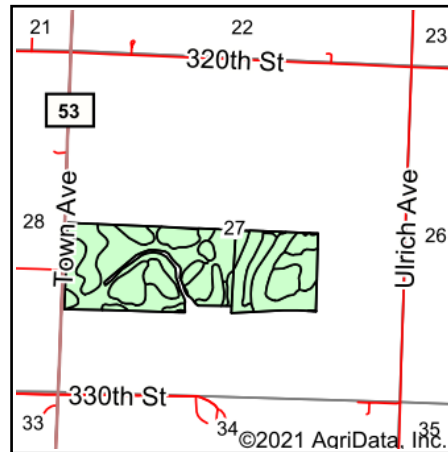
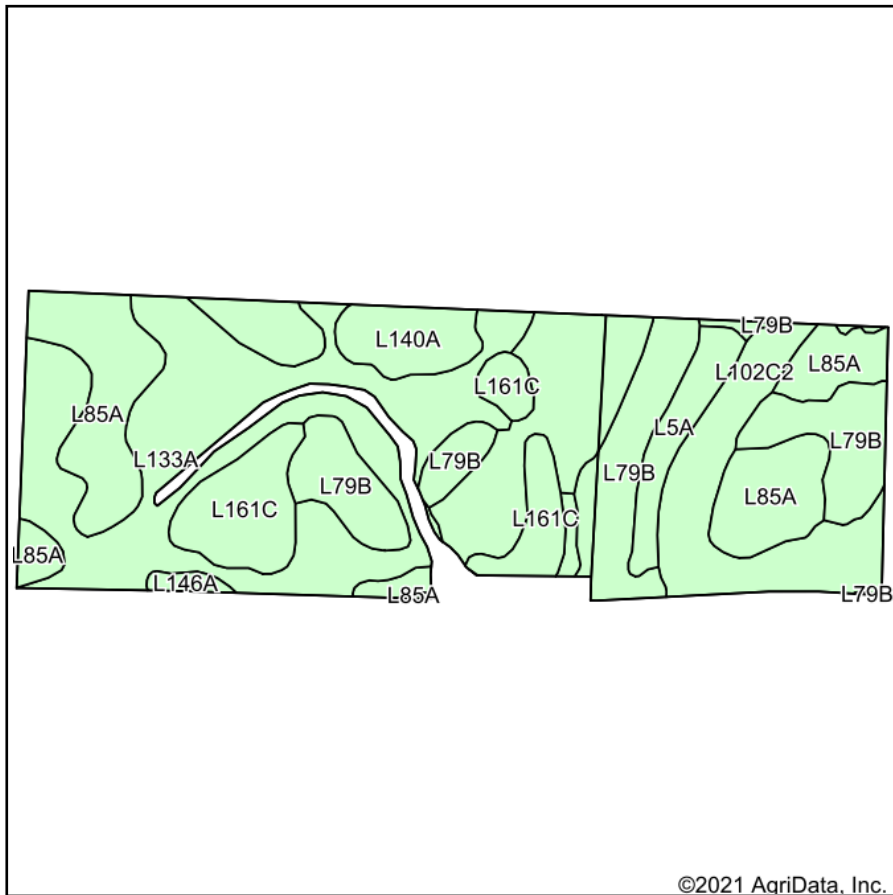

State: **Minnesota**
 County: **Nobles**
 Location: **27-101N-39W**
 Township: **Indian Lake**
 Acres: **111.76**
 Date: **6/18/2021**

& REAL ESTATE, INC
MIDWEST LAND
 712-262-3110 MANAGEMENT

Maps Provided By:

© AgriData, Inc. 2021 www.AgriDataInc.com

Soils data provided by USDA and NRCS.

©2021 AgriData, Inc.

Area Symbol: MN105, Soil Area Version: 19

Code	Soil Description	Acres	Percent of field	Non-Irr Class *c	Productivity Index
L133A	Waldorf silty clay loam, 0 to 2 percent slopes	31.55	28.2%	IIw	85
L79B	Clarion loam, 2 to 6 percent slopes	18.29	16.4%	IIe	95
L140A	Ocheda silty clay loam, 1 to 3 percent slopes	17.53	15.7%	Iw	97
L85A	Nicollet clay loam, 1 to 3 percent slopes	17.27	15.5%	Iw	99
L102C2	Clarion-Storden complex, 6 to 10 percent slopes, moderately eroded	12.25	11.0%	IIIe	87
L161C	Estherville-Pilot Grove complex, 6 to 12 percent slopes	10.06	9.0%	IVs	47
L5A	Delft, overwash-Delft complex, 1 to 4 percent slopes	3.87	3.5%	IIw	96
L146A	Glencoe silty clay loam, 0 to 1 percent slopes	0.66	0.6%	IIIw	86
L83A	Webster clay loam, 0 to 2 percent slopes	0.28	0.3%	IIw	93
Weighted Average					87.9

*c: Using Capabilities Class Dominant Condition Aggregation Method
 Soils data provided by USDA and NRCS.