

(1) THE NORTH HALF OF THE SOUTHWEST QUARTER & GOVERNMENT LOT 2 OF SECTION 27, TOWNSHIP 101 NORTH, RANGE 39 WEST IN INDIAN LAKE TOWNSHIP, NOBLES COUNTY, MINNESOTA.

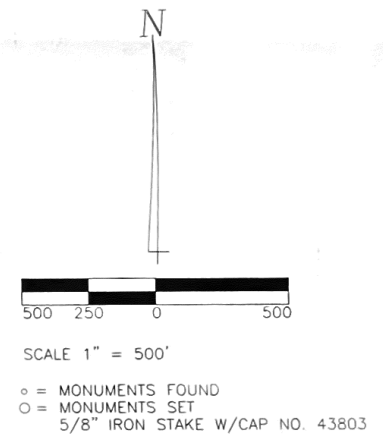

- REFERENCE
- (1) NORTH 1/4 COR. SEC. 27-101-39 IRON STAKE
  - (2) WEST 1/4 COR. SEC. 27-101-39 3/4" IRON STAKE
  - (3) EAST 1/4 COR. SEC. 27-101-39 3/4" IRON STAKE
  - (4) SW COR. SEC. 27-101-39 3/4" IRON STAKE

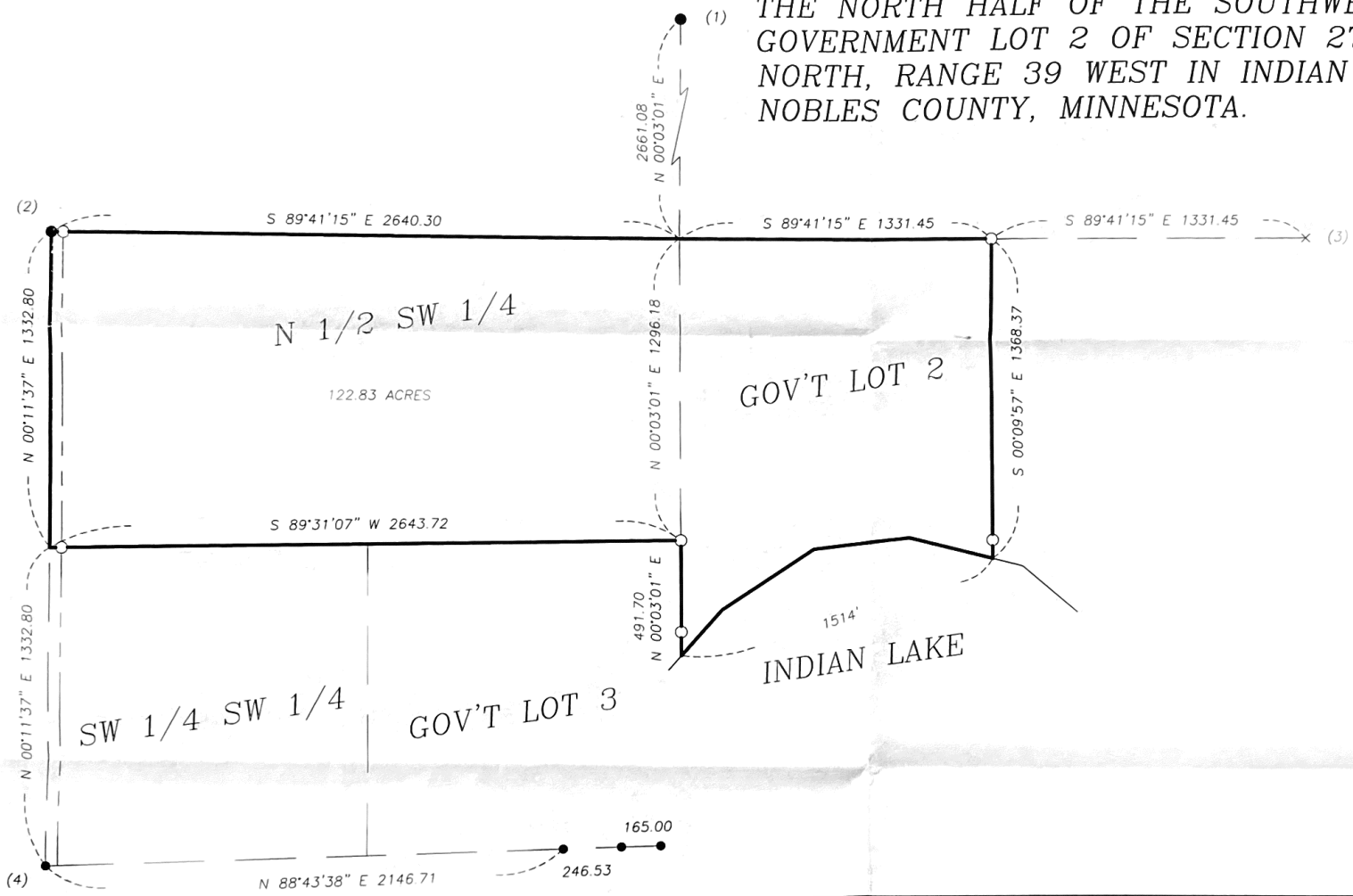

I hereby certify that this survey, plan, or report was prepared by me or under my direct supervision and that I am a duly Licensed Land Surveyor under the laws of the State of Minnesota.

Signature *Dennis Ray Esplan*  
 Dennis Ray Esplan

Date 5-17-2021 Certificate # 43803

**ZIESKE LAND SURVEYING, INC.**  
 Perry L. Zieske P.L.S.  
 Dennis Ray Esplan P.L.S.  
 840 4th Avenue, Box 94  
 Windom, MN 56101  
 Phone: (507) 831-0100

SURVEY FOR: Donna & Dennis Stgoltzenberg  
 PROJECT NUMBER: N 2111 S  
 DATE: May 17, 2021