

Soils Map

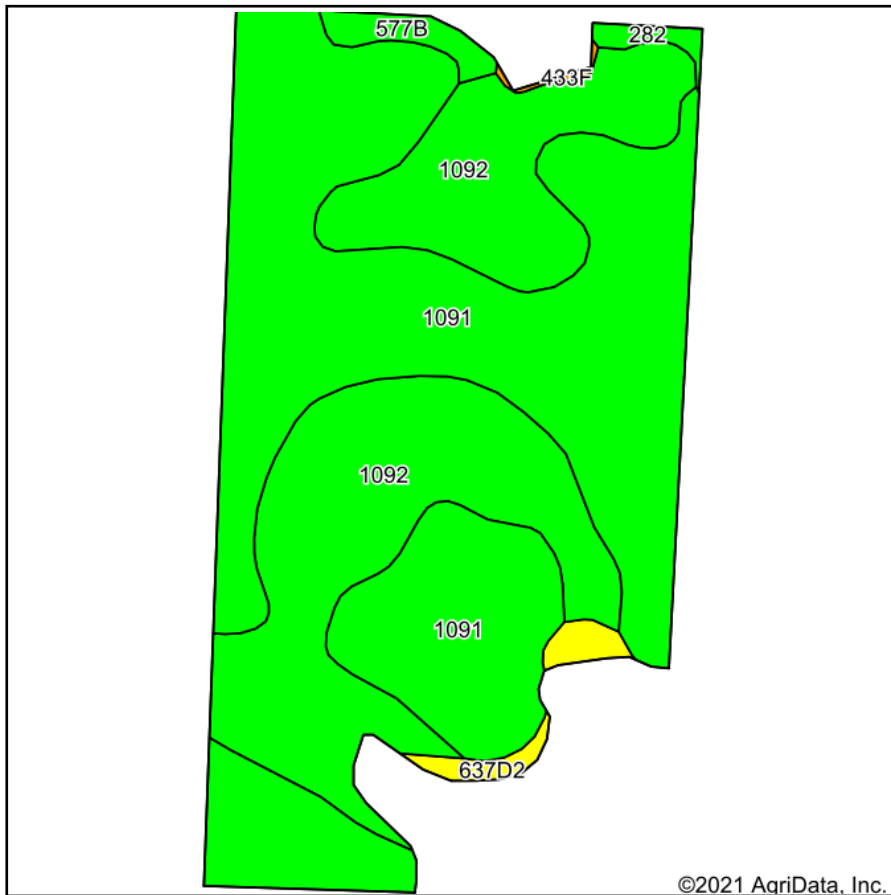

Soils data provided by USDA and NRCS.

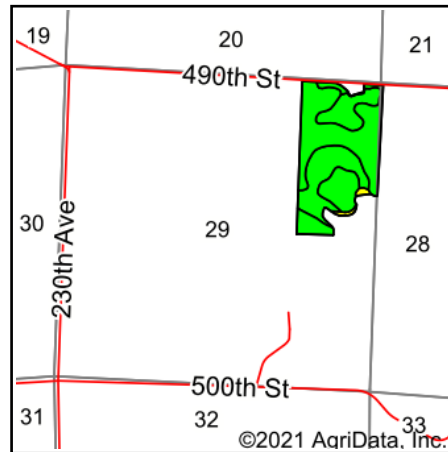

State: **Iowa**
 County: **Clay**
 Location: **29-94N-36W**
 Township: **Herdland**
 Acres: **71.76**
 Date: **6/29/2021**

MIDWEST LAND & REAL ESTATE, INC
 712-262-3110 **MANAGEMENT**

Maps Provided By:



© AgriData, Inc. 2021

www.AgriDataInc.com



Area Symbol: IA041, Soil Area Version: 30

Code	Soil Description	Acres	Percent of field	CSR2 Legend	Non-Irr Class *c	CSR2**	CSR
1091	McCreath silty clay loam, 0 to 2 percent slopes	43.11	60.1%		Iw	98	83
1092	Gillett Grove silty clay loam, 0 to 2 percent slopes	25.72	35.8%		Ilw	94	78
637D2	Everly-Moneta complex, 9 to 14 percent slopes, moderately eroded	1.20	1.7%		IIIe	56	37
577B	Everly clay loam, 2 to 5 percent slopes	1.09	1.5%		Ile	88	68
282	Ransom silty clay loam, 1 to 3 percent slopes	0.51	0.7%		Iw	95	81
433F	Moneta loam, 18 to 25 percent slopes	0.13	0.2%		Vle	30	5
Weighted Average						95.6	80.1

**IA has updated the CSR values for each county to CSR2.

*c: Using Capabilities Class Dominant Condition Aggregation Method

Soils data provided by USDA and NRCS.