

# Soils Map

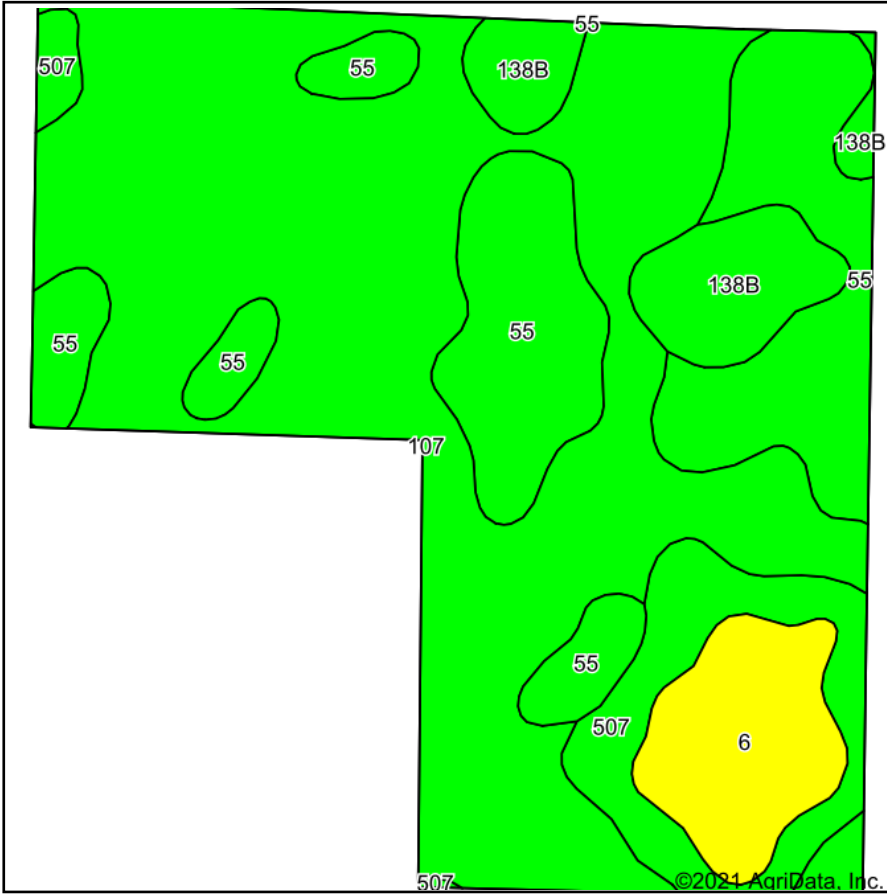

Soils data provided by USDA and NRCS.

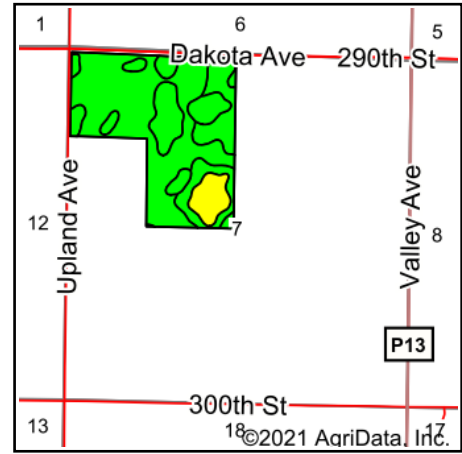

State: **Iowa**  
 County: **Calhoun**  
 Location: **7-87N-31W**  
 Township: **Cedar**  
 Acres: **112.31**  
 Date: **7/22/2021**

**MIDWEST LAND** & REAL ESTATE, INC  
 712-262-3110 MANAGEMENT

Maps Provided By:



© AgriData, Inc. 2021

www.AgriDataInc.com



Area Symbol: IA025, Soil Area Version: 30

Code	Soil Description	Acres	Percent of field	CSR2 Legend	Non-Irr Class *c	CSR2**	CSR
107	Webster clay loam, 0 to 2 percent slopes	60.57	53.9%		IIw	86	83
55	Nicollet clay loam, 1 to 3 percent slopes	27.49	24.5%		Iw	89	88
507	Canisteo clay loam, 0 to 2 percent slopes	8.99	8.0%		IIw	84	78
6	Okoboji silty clay loam, 0 to 1 percent slopes	7.78	6.9%		IIIw	59	57
138B	Clarion loam, 2 to 6 percent slopes	7.48	6.7%		Ile	89	80
<b>Weighted Average</b>						<b>84.9</b>	<b>81.8</b>

\*\*IA has updated the CSR values for each county to CSR2.

\*c: Using Capabilities Class Dominant Condition Aggregation Method  
 Soils data provided by USDA and NRCS.