

Soils Map

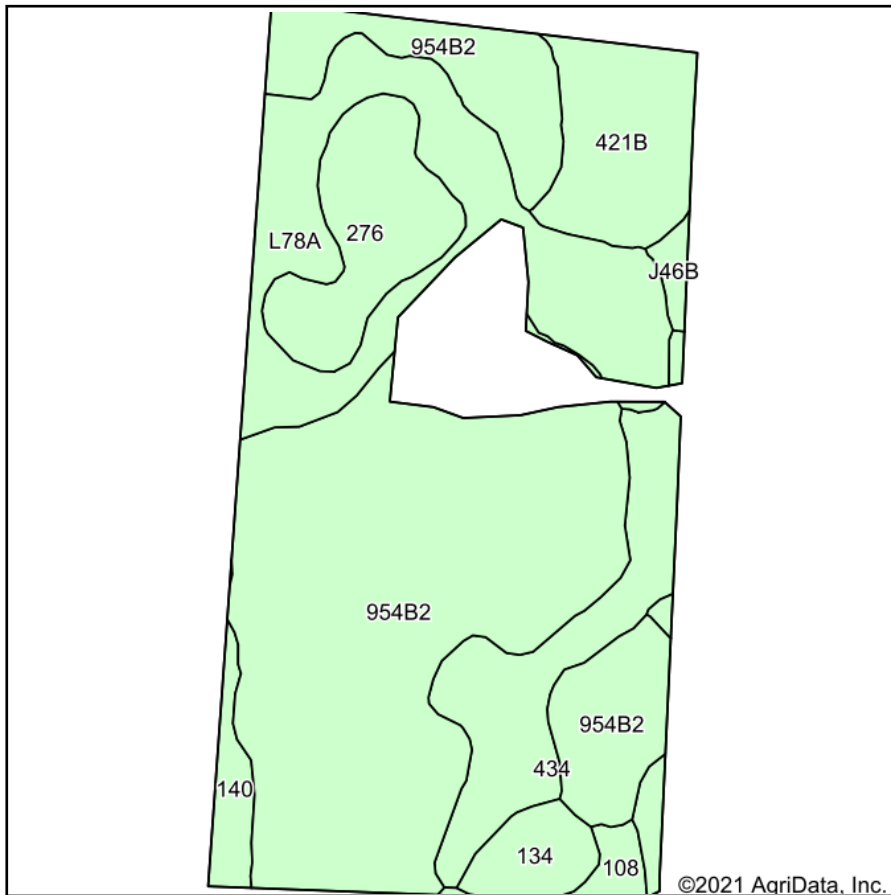

Soils data provided by USDA and NRCS.

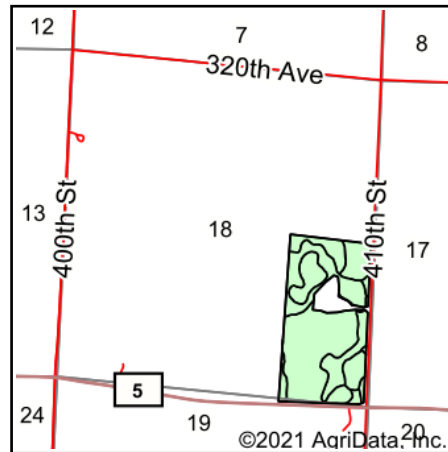

State: **Minnesota**
 County: **Yellow Medicine**
 Location: **18-116N-41W**
 Township: **Lisbon**
 Acres: **76.62**
 Date: **10/11/2021**

MIDWEST LAND & REAL ESTATE, INC
 712-262-3110 MANAGEMENT

Maps Provided By:

 CUSTOMIZED ONLINE MAPPING
 © AgriData, Inc. 2021 www.AgriDataInc.com



Area Symbol: MN173, Soil Area Version: 15

Code	Soil Description	Acres	Percent of field	Non-Irr Class *c	Productivity Index
954B2	Amiret-Swanlake loams, 2 to 6 percent slopes	38.96	50.8%	Ile	92
L78A	Canisteo clay loam, 0 to 2 percent slopes	12.52	16.3%	IIw	93
434	Perella silty clay loam	7.46	9.7%	IIw	95
276	Oldham silty clay loam	6.00	7.8%	IIIw	86
421B	Amiret loam, 2 to 6 percent slopes	5.81	7.6%	Ile	98
140	Spicer silty clay loam, 0 to 2 percent slopes	2.30	3.0%	IIw	91
134	Okoboji silty clay loam, 0 to 1 percent slopes	2.05	2.7%	IIIw	86
108	McIntosh silt loam, 1 to 3 percent slopes	0.95	1.2%	IIs	90
J46B	Byrne silt loam, 1 to 6 percent slopes	0.57	0.7%	Ile	90
Weighted Average				2.11	92.2

*c: Using Capabilities Class Dominant Condition Aggregation Method
 Soils data provided by USDA and NRCS.