

# Soils Map

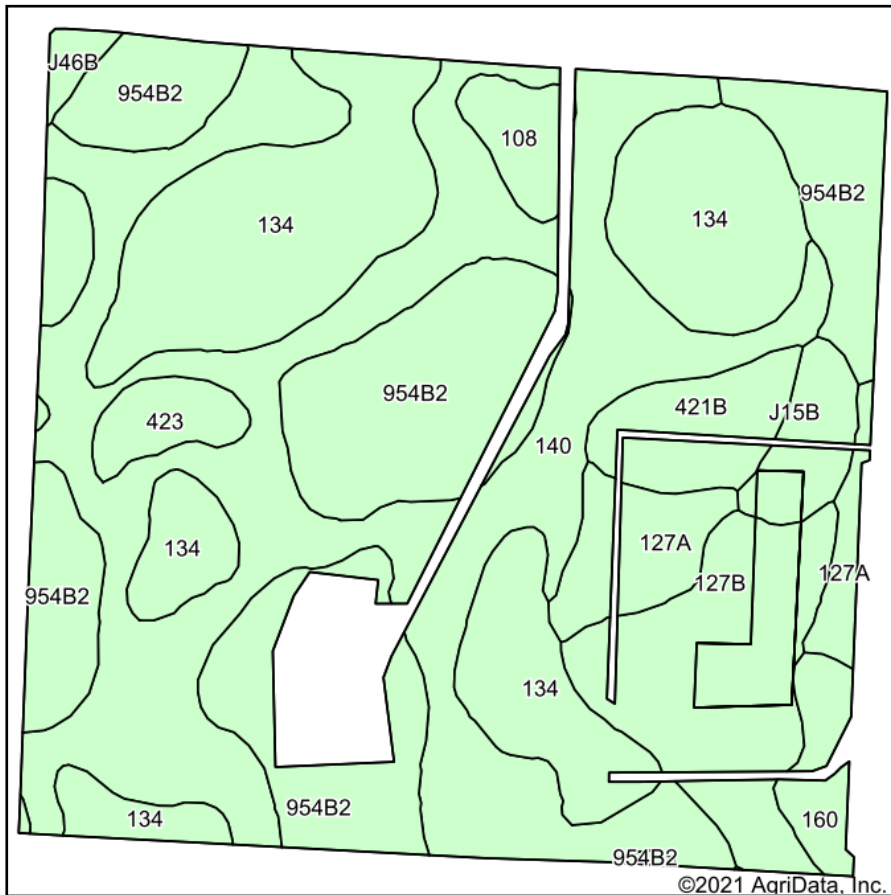

Soils data provided by USDA and NRCS.

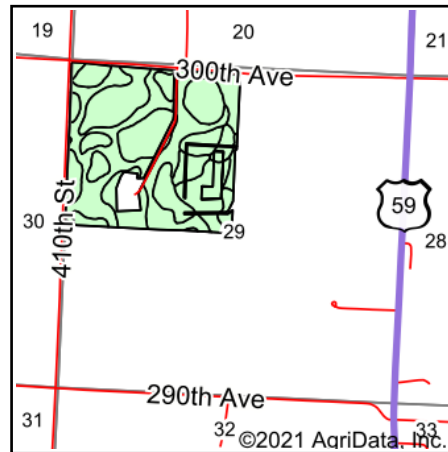

State: **Minnesota**  
 County: **Yellow Medicine**  
 Location: **29-116N-41W**  
 Township: **Lisbon**  
 Acres: **143.57**  
 Date: **10/11/2021**

**MIDWEST LAND** & REAL ESTATE, INC  
 712-262-3110 MANAGEMENT

Maps Provided By:  
  
 CUSTOMIZED ONLINE MAPPING  
 © AgriData, Inc. 2021 www.AgriDataInc.com



Area Symbol: MN173, Soil Area Version: 15

| Code                    | Soil Description                               | Acres | Percent of field | Non-Irr Class *c | Productivity Index |
|-------------------------|--|-------|------------------|------------------|--------------------|
| 140                     | Spicer silty clay loam, 0 to 2 percent slopes  | 46.68 | 32.5%            | IIw              | 91                 |
| 134                     | Okoboji silty clay loam, 0 to 1 percent slopes | 32.51 | 22.6%            | IIIw             | 86                 |
| 954B2                   | Amiret-Swanlake loams, 2 to 6 percent slopes   | 31.67 | 22.1%            | Ile              | 92                 |
| 127B                    | Dickman sandy loam, 2 to 6 percent slopes      | 11.90 | 8.3%             | IIIe             | 49                 |
| 127A                    | Dickman sandy loam, 0 to 2 percent slopes      | 5.59  | 3.9%             | IIIs             | 49                 |
| 421B                    | Amiret loam, 2 to 6 percent slopes             | 4.39  | 3.1%             | Ile              | 98                 |
| J15B                    | Eckman silt loam, 1 to 6 percent slopes        | 2.93  | 2.0%             | Ile              | 94                 |
| 160                     | Fieldon loam, 0 to 2 percent slopes            | 2.47  | 1.7%             | IIw              | 74                 |
| 423                     | Seaforth loam, 1 to 3 percent slopes           | 2.34  | 1.6%             | IIs              | 95                 |
| 108                     | McIntosh silt loam, 1 to 3 percent slopes      | 2.29  | 1.6%             | IIs              | 90                 |
| J46B                    | Byrne silt loam, 1 to 6 percent slopes         | 0.80  | 0.6%             | Ile              | 90                 |
| <b>Weighted Average</b> |  |       |                  | <b>2.35</b>      | <b>85</b>          |

\*c: Using Capabilities Class Dominant Condition Aggregation Method  
 Soils data provided by USDA and NRCS.