

Soils Map

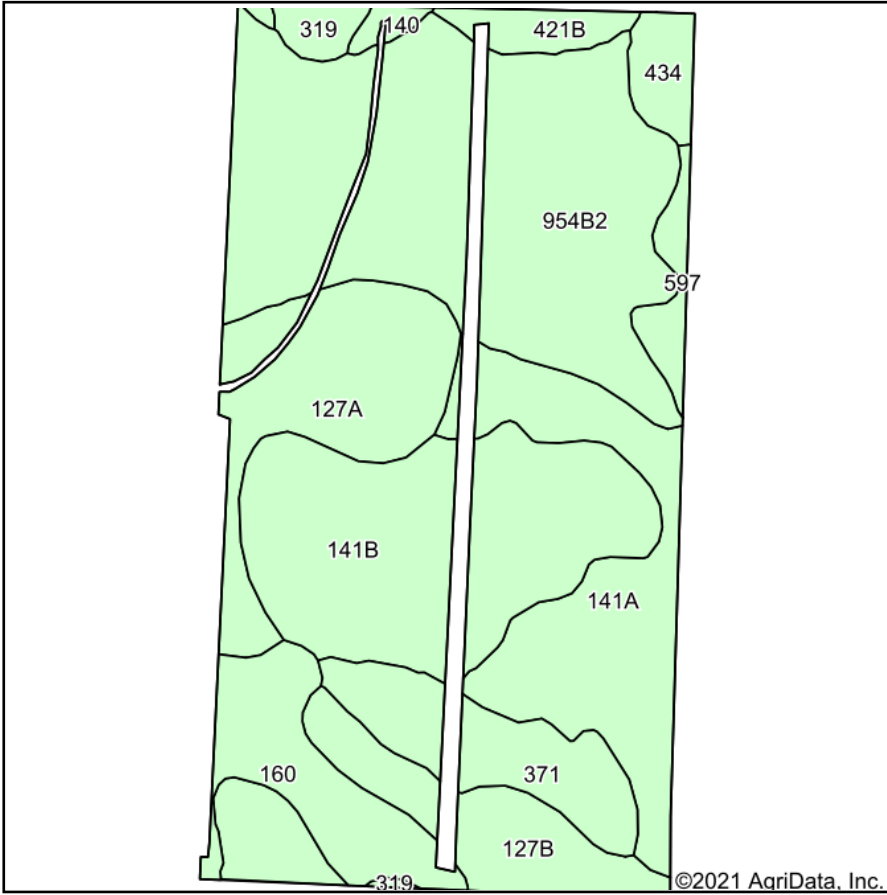

Soils data provided by USDA and NRCS.

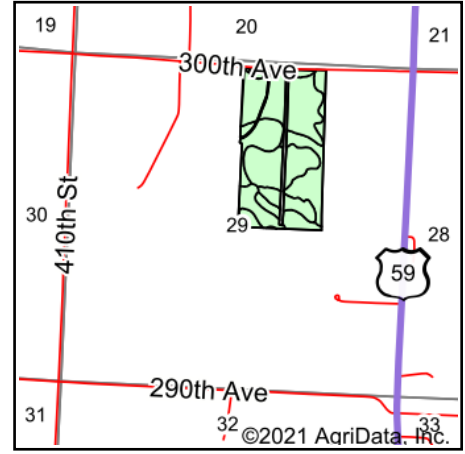

State: **Minnesota**
 County: **Yellow Medicine**
 Location: **29-116N-41W**
 Township: **Lisbon**
 Acres: **71.41**
 Date: **10/11/2021**

MIDWEST LAND & REAL ESTATE, INC.
 712-262-3110 MANAGEMENT

Maps Provided By:

 CUSTOMIZED ONLINE MAPPING
 © AgriData, Inc. 2021 www.AgriDataInc.com



Area Symbol: MN173, Soil Area Version: 15

Code	Soil Description	Acres	Percent of field	Non-Irr Class *c	Productivity Index
954B2	Amiret-Swanlake loams, 2 to 6 percent slopes	21.68	30.4%	Ile	92
141B	Egeland loam, 2 to 6 percent slopes	13.09	18.3%	IIIe	68
141A	Egeland loam, 0 to 2 percent slopes	9.21	12.9%	IIIs	74
127A	Dickman sandy loam, 0 to 2 percent slopes	7.31	10.2%	IIIs	49
127B	Dickman sandy loam, 2 to 6 percent slopes	5.96	8.3%	IIIe	49
160	Fieldon loam, 0 to 2 percent slopes	4.72	6.6%	IIw	74
371	Clontarf sandy loam, 1 to 3 percent slopes	4.37	6.1%	IIIs	62
434	Perella silty clay loam	1.36	1.9%	IIw	95
421B	Amiret loam, 2 to 6 percent slopes	1.21	1.7%	Ile	98
597	Tara silt loam, 1 to 3 percent slopes	1.21	1.7%	I	99
319	Barbert silt loam	0.82	1.1%	IIIw	86
140	Spicer silty clay loam, 0 to 2 percent slopes	0.47	0.7%	IIw	91
Weighted Average				2.55	74.5

*c: Using Capabilities Class Dominant Condition Aggregation Method
 Soils data provided by USDA and NRCS.