

Soils Map

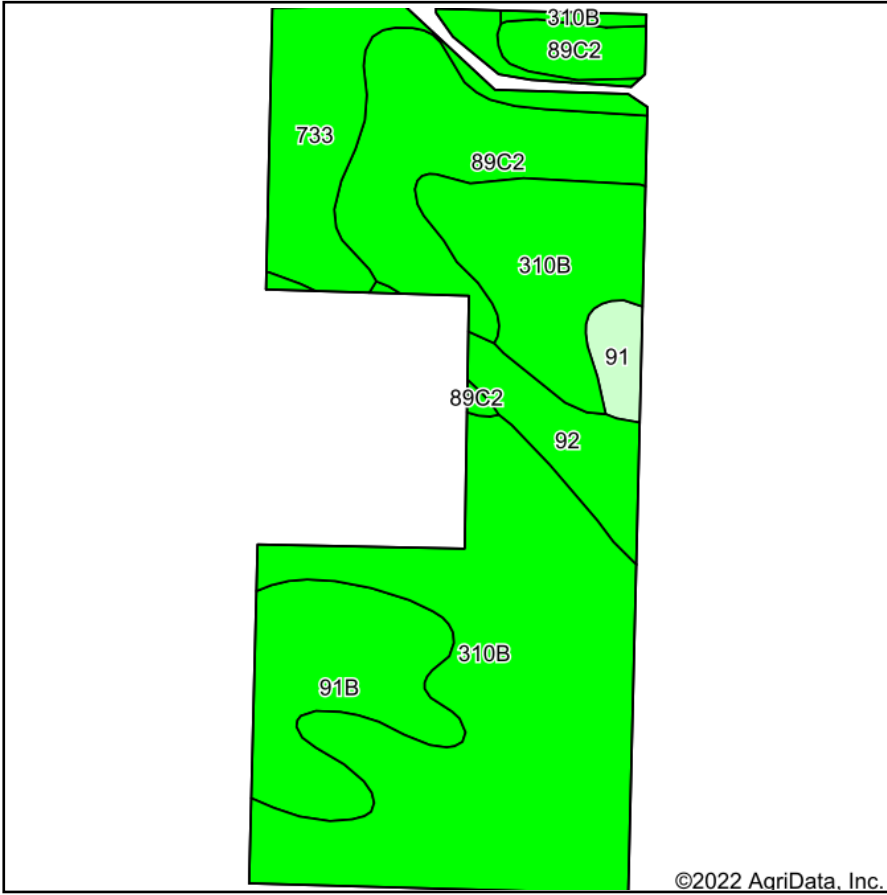

Soils data provided by USDA and NRCS.

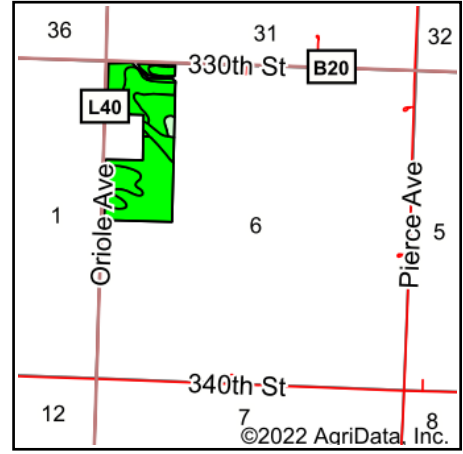







State: **Iowa**
 County: **O'Brien**
 Location: **6-96N-41W**
 Township: **Summit**
 Acres: **56.82**
 Date: **3/8/2022**

& REAL ESTATE, INC
MIDWEST LAND
 712-262-3110 MANAGEMENT
 Maps Provided By:

 CUSTOMIZED ONLINE MAPPING
 © AgriData, Inc. 2021 www.AgriDataInc.com



Area Symbol: IA141, Soil Area Version: 26

Code	Soil Description	Acres	Percent of field	CSR2 Legend	Non-Irr Class *c	CSR2**	CSR	
310B	Galva silty clay loam, 2 to 5 percent slopes	29.12	51.2%		Ile	95	70	
89C2	Sac variant silty clay loam, 5 to 9 percent slopes, moderately eroded	9.89	17.4%		IIIle	87	51	
91B	Primghar silty clay loam, 2 to 5 percent slopes	6.96	12.2%		Ile	95	78	
733	Calco silty clay loam, 0 to 2 percent slopes, occasionally flooded	6.69	11.8%		IIw	78	68	
92	Marcus silty clay loam, 0 to 2 percent slopes	3.04	5.4%		IIw	94	75	
91	Primghar silty clay loam, 0 to 2 percent slopes	1.12	2.0%		Iw	100	80	
Weighted Average						2.15	91.7	67.9

**IA has updated the CSR values for each county to CSR2.

*c: Using Capabilities Class Dominant Condition Aggregation Method
 Soils data provided by USDA and NRCS.