

Soils Map

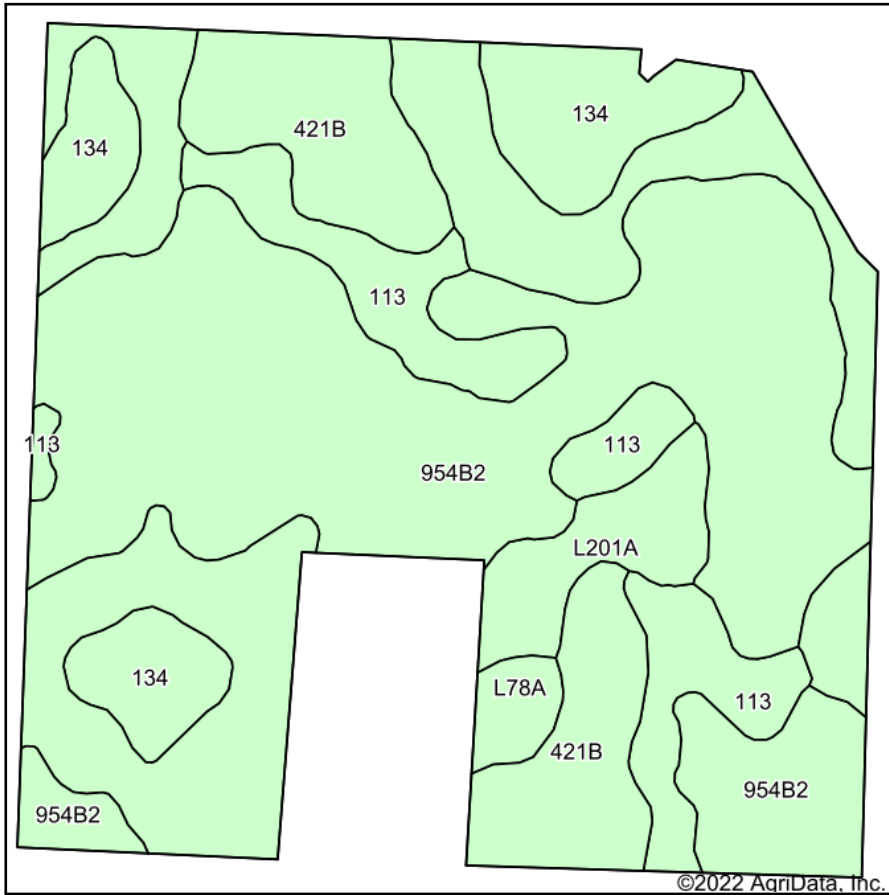

Soils data provided by USDA and NRCS.

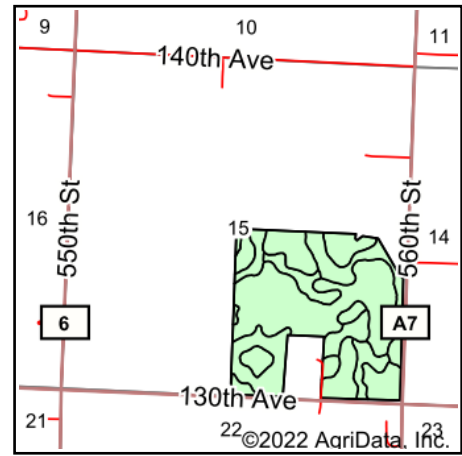

State: **Minnesota**
 County: **Yellow Medicine**
 Location: **15-113N-39W**
 Township: **Posen**
 Acres: **138.83**
 Date: **3/31/2022**

MIDWEST LAND & REAL ESTATE, INC
 MANAGEMENT
 712-262-3110

Maps Provided By:

 CUSTOMIZED ONLINE MAPPING
 © AgriData, Inc. 2021 www.AgriDataInc.com



Area Symbol: MN173, Soil Area Version: 16

Code	Soil Description	Acres	Percent of field	Non-Irr Class *c	Productivity Index
954B2	Amiret-Swanlake loams, 2 to 6 percent slopes	58.48	42.1%	Ile	92
L78A	Canisteo clay loam, 0 to 2 percent slopes	32.28	23.3%	IIw	93
421B	Amiret loam, 2 to 6 percent slopes	15.98	11.5%	Ile	98
113	Webster clay loam, 0 to 2 percent slopes	13.81	9.9%	IIw	93
134	Okoboji silty clay loam, 0 to 1 percent slopes	12.79	9.2%	IIIw	86
L201A	Normania loam, 1 to 3 percent slopes	5.49	4.0%	Ie	99
Weighted Average				2.05	92.7

*c: Using Capabilities Class Dominant Condition Aggregation Method
 Soils data provided by USDA and NRCS.