

Soils Map

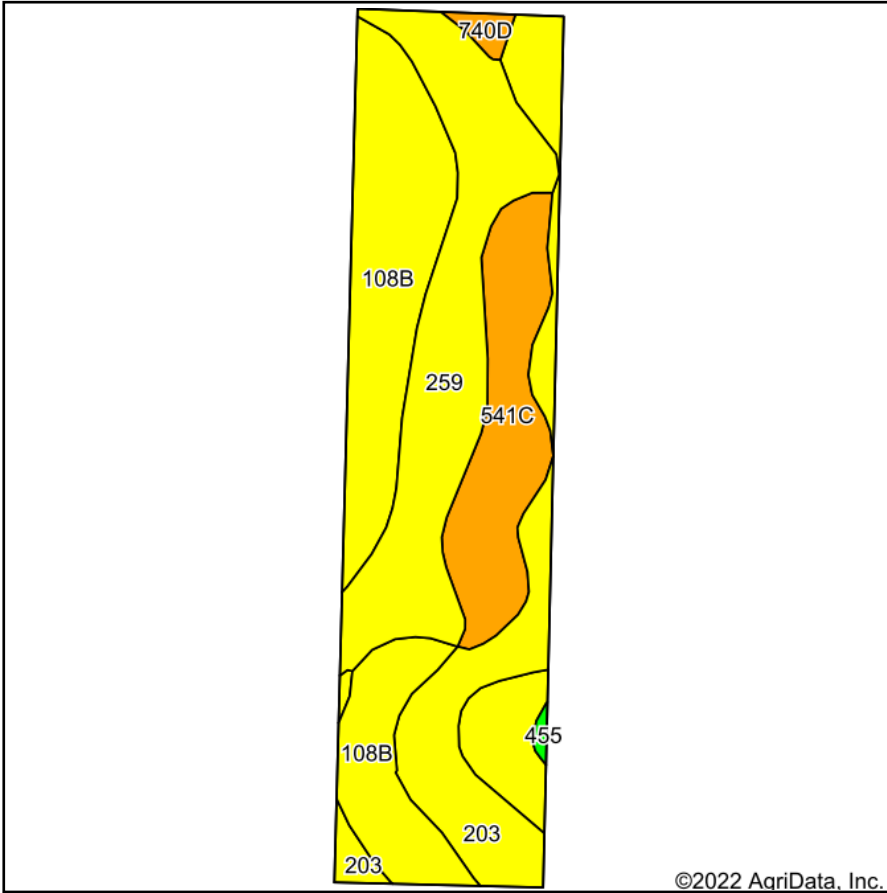

Soils data provided by USDA and NRCS.

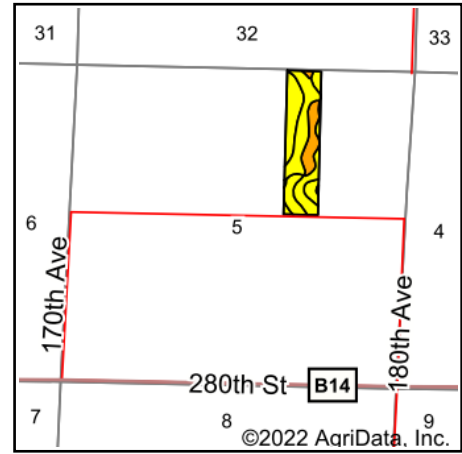

State: **Iowa**
 County: **Clay**
 Location: **5-97N-37W**
 Township: **Summit**
 Acres: **28.11**
 Date: **7/13/2022**

& REAL ESTATE, INC
MIDWEST LAND
 712-262-3110 MANAGEMENT
 Maps Provided By:

 CUSTOMIZED ONLINE MAPPING
 © AgriData, Inc. 2021 www.AgriDataInc.com



Area Symbol: IA041, Soil Area Version: 31

Code	Soil Description	Acres	Percent of field	CSR2 Legend	CSR2**	CSR
108B	Wadena loam, 2 to 6 percent slopes	8.55	30.4%		52	47
259	Biscay clay loam, 0 to 2 percent slopes	7.70	27.4%		52	70
203	Cylinder loam, 0 to 2 percent slopes	5.63	20.0%		58	71
541C	Estherville-Hawick complex, 5 to 9 percent slopes	4.40	15.7%		24	5
108	Wadena loam, 0 to 2 percent slopes	1.46	5.2%		56	52
740D	Hawick gravelly sandy loam, 12 to 20 percent slopes	0.28	1.0%		5	5
455	Wilmington clay loam, 1 to 3 percent slopes	0.09	0.3%		91	74
Weighted Average					48.7	51.5

**IA has updated the CSR values for each county to CSR2.
 Soils data provided by USDA and NRCS.