

Soils Map

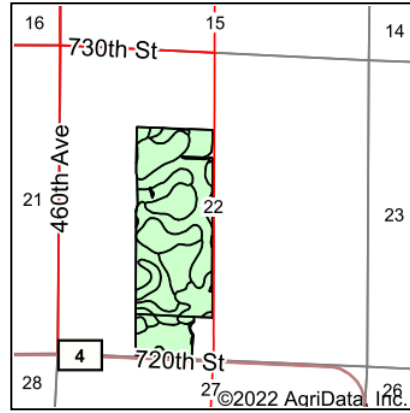
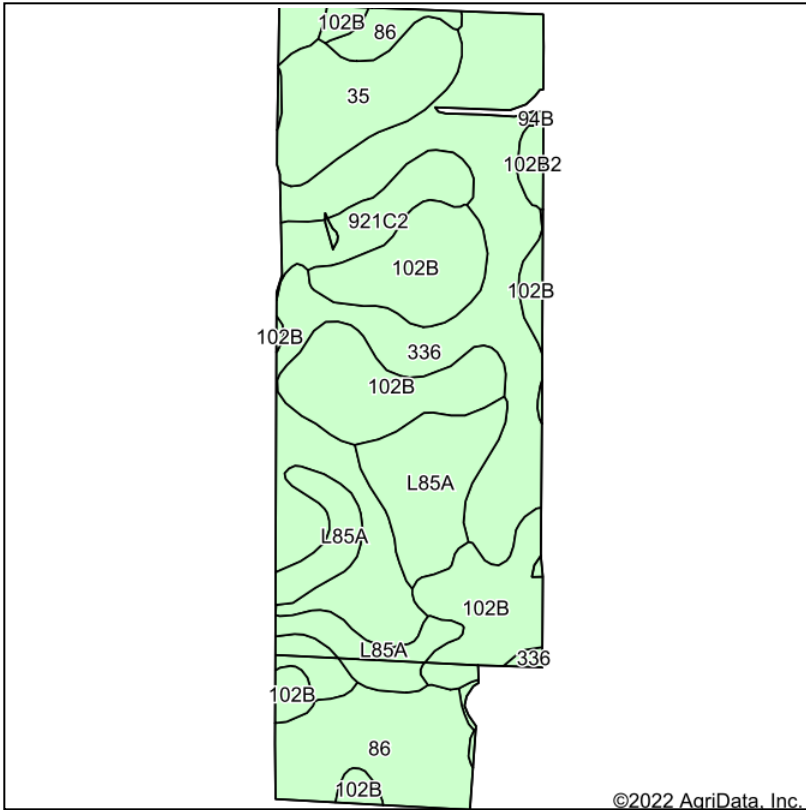

State: **Minnesota**
 County: **Jackson**
 Location: **22-101N-36W**
 Township: **Minneota**
 Acres: **110.48**
 Date: **9/19/2022**

& REAL ESTATE, INC
MIDWEST LAND
 MANAGEMENT
 712-262-3110
 Maps Provided By:

 © AgriData, Inc. 2021 www.AgriDataInc.com

Soils data provided by USDA and NRCS.

Area Symbol: MN063, Soil Area Version: 18				
Code	Soil Description	Acres	Percent of field	Productivity Index
336	Delft clay loam, 0 to 2 percent slopes	38.81	35.1%	94
102B	Clarion loam, 2 to 6 percent slopes	26.92	24.4%	95
L85A	Nicollet clay loam, 1 to 3 percent slopes	15.12	13.7%	99
86	Canisteo clay loam, 0 to 2 percent slopes	12.67	11.5%	93
35	Blue Earth mucky silt loam, 0 to 1 percent slopes	9.55	8.6%	77
921C2	Clarion-Storden complex, 6 to 10 percent slopes, moderately eroded	5.25	4.8%	87
27C	Dickinson sandy loam, 6 to 12 percent slopes	1.10	1.0%	55
102B2	Clarion loam, 2 to 6 percent slopes, moderately eroded	0.98	0.9%	95
94B	Terril loam, 2 to 6 percent slopes	0.08	0.1%	99
Weighted Average				92.6

Soils data provided by USDA and NRCS.