

Soils Map

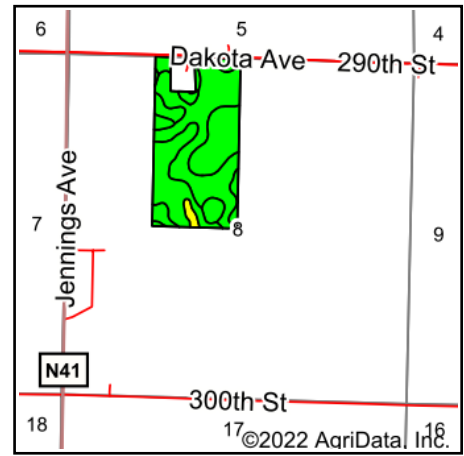
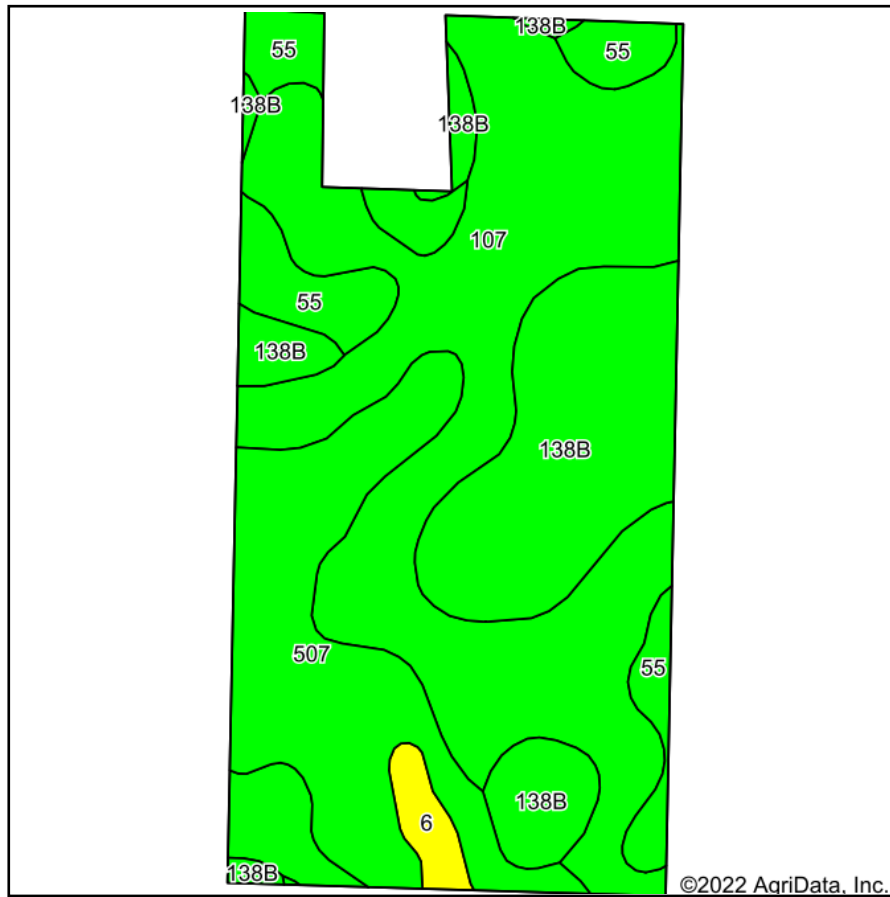

State: **Iowa**
 County: **Calhoun**
 Location: **8-87N-33W**
 Township: **Lake Creek**
 Acres: **74.38**
 Date: **9/26/2022**

& REAL ESTATE, INC
MIDWEST LAND
 712-262-3110 MANAGEMENT
 Maps Provided By:

 CUSTOMIZED ONLINE MAPPING
 © AgriData, Inc. 2021 www.AgriDataInc.com



Area Symbol: IA025, Soil Area Version: 31

Code	Soil Description	Acres	Percent of field	CSR2 Legend	CSR2**	CSR
107	Webster clay loam, 0 to 2 percent slopes	34.29	46.1%		86	83
138B	Clarion loam, 2 to 6 percent slopes	16.96	22.8%		89	80
507	Canisteo clay loam, 0 to 2 percent slopes	14.39	19.3%		84	78
55	Nicollet clay loam, 1 to 3 percent slopes	7.41	10.0%		89	88
6	Okoboji silty clay loam, 0 to 1 percent slopes	1.33	1.8%		59	57
Weighted Average					86.1	81.4

**IA has updated the CSR values for each county to CSR2.
 Soils data provided by USDA and NRCS.