

# Soils Map

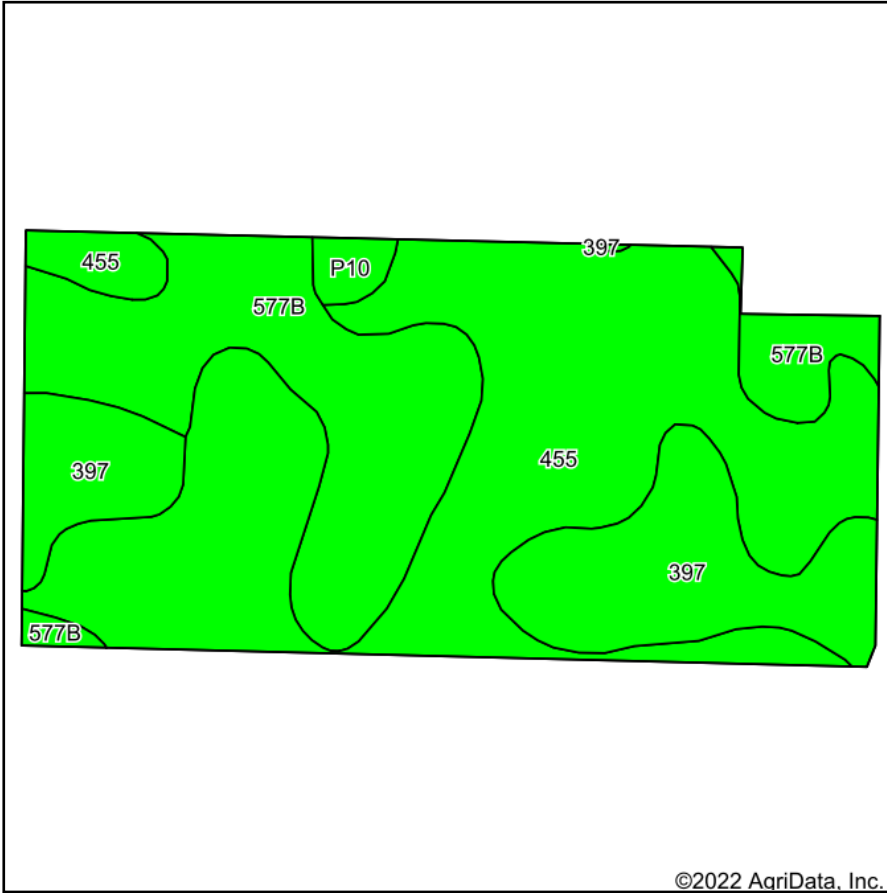

Soils data provided by USDA and NRCS.

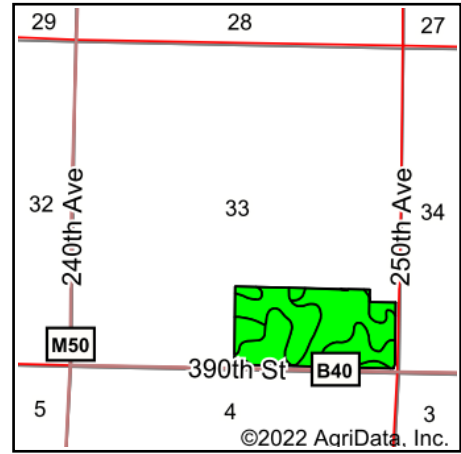

State: **Iowa**  
 County: **Clay**  
 Location: **33-96N-36W**  
 Township: **Sioux**  
 Acres: **73.2**  
 Date: **10/21/2022**

& REAL ESTATE, INC  
**MIDWEST LAND**  
 712-262-3110 MANAGEMENT  
 Maps Provided By:  
  
 CUSTOMIZED ONLINE MAPPING  
 © AgriData, Inc. 2021 www.AgriDataInc.com



Area Symbol: IA041, Soil Area Version: 31

Code	Soil Description	Acres	Percent of field	CSR2 Legend	CSR2**	CSR
455	Wilmington clay loam, 1 to 3 percent slopes	38.23	52.2%		91	74
577B	Everly clay loam, 2 to 5 percent slopes	19.79	27.0%		88	68
397	Letri clay loam, 0 to 2 percent slopes	14.19	19.4%		90	72
P10	Afton silty clay loam, Sheldon creek formation, 0 to 2 percent slopes, occasionally flooded	0.99	1.4%		82	
<b>Weighted Average</b>					<b>89.9</b>	<b>*-</b>

\*\*IA has updated the CSR values for each county to CSR2.

\*- CSR weighted average cannot be calculated on the current soils data, use prior data version for csr values.

Soils data provided by USDA and NRCS.