

Soils Map

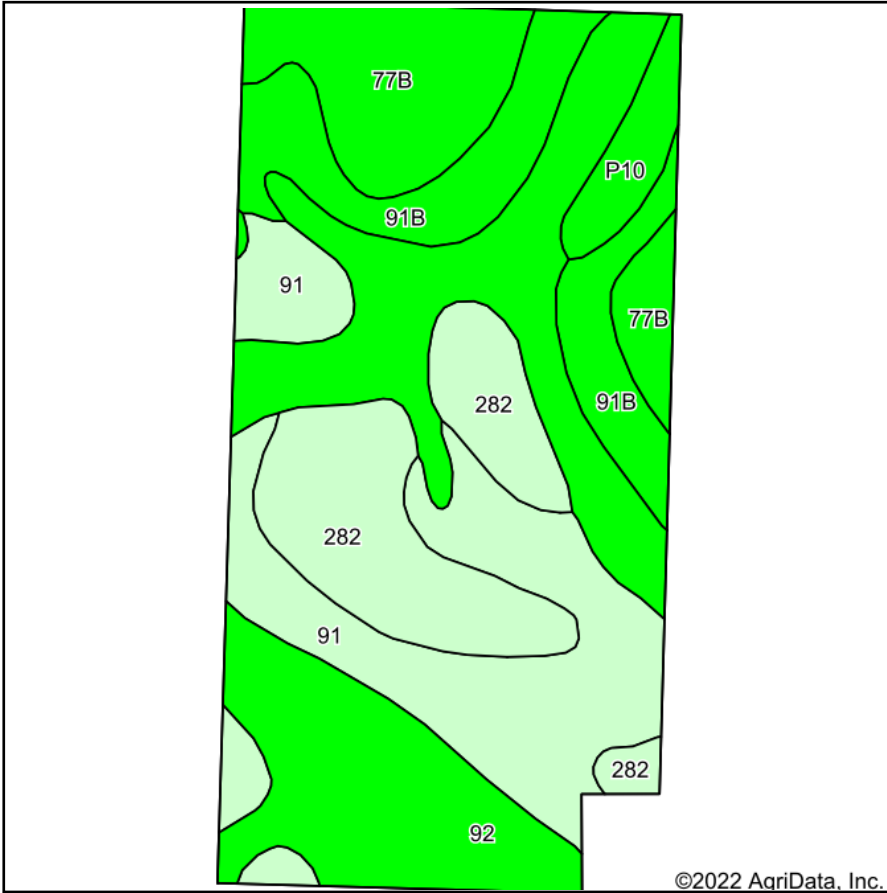

Soils data provided by USDA and NRCS.

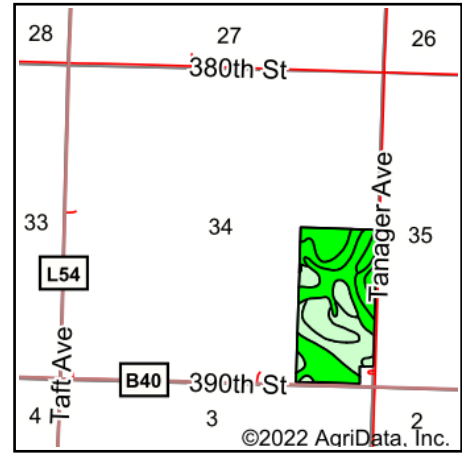

State: **Iowa**
 County: **O'Brien**
 Location: **34-96N-40W**
 Township: **Center**
 Acres: **75.45**
 Date: **10/28/2022**

MIDWEST LAND & REAL ESTATE, INC
 712-262-3110 MANAGEMENT

Maps Provided By:

 CUSTOMIZED ONLINE MAPPING
 © AgriData, Inc. 2021 www.AgriDataInc.com



Area Symbol: IA141, Soil Area Version: 26

Code	Soil Description	Acres	Percent of field	CSR2 Legend	CSR2**	CSR
92	Marcus silty clay loam, 0 to 2 percent slopes	24.50	32.5%		94	75
91	Primghar silty clay loam, 0 to 2 percent slopes	17.43	23.1%		100	80
282	Ransom silty clay loam, 1 to 3 percent slopes	12.24	16.2%		100	75
91B	Primghar silty clay loam, 2 to 5 percent slopes	9.71	12.9%		95	78
77B	Sac silty clay loam, loam substratum, 2 to 5 percent slopes	9.20	12.2%		95	68
P10	Afton silty clay loam, Sheldon creek formation, 0 to 2 percent slopes, occasionally flooded	2.37	3.1%		82	
Weighted Average					96.2	*-

**IA has updated the CSR values for each county to CSR2.

*- CSR weighted average cannot be calculated on the current soils data, use prior data version for csr values.

Soils data provided by USDA and NRCS.