

# Soils Map

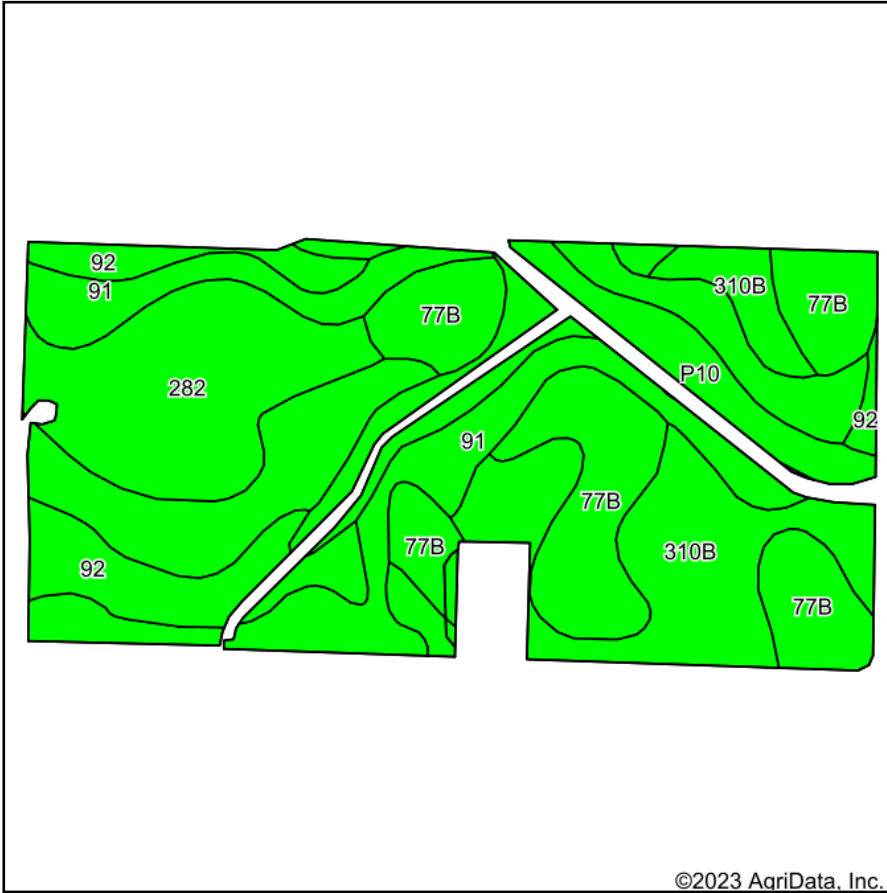

Soils data provided by USDA and NRCS.

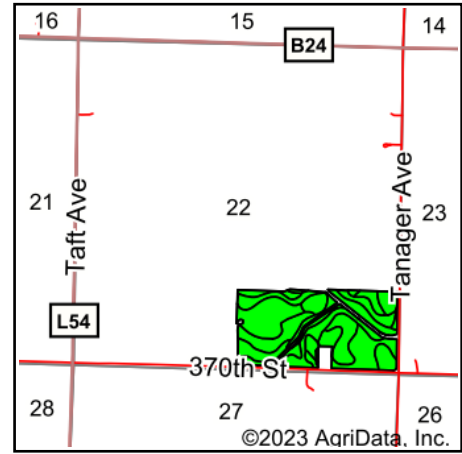

State: **Iowa**  
 County: **O'Brien**  
 Location: **22-96N-40W**  
 Township: **Center**  
 Acres: **70.29**  
 Date: **9/7/2023**

**MIDWEST LAND** & REAL ESTATE, INC  
 712-262-3110 MANAGEMENT

Maps Provided By:



© AgriData, Inc. 2023

www.AgriDataInc.com



Area Symbol: IA141, Soil Area Version: 27

Code	Soil Description	Acres	Percent of field	CSR2 Legend	Non-Irr Class *c	CSR2**	CSR	
91	Primghar silty clay loam, 0 to 2 percent slopes	20.52	29.2%		Iw	100	80	
77B	Sac silty clay loam, loam substratum, 2 to 5 percent slopes	14.72	20.9%		Ile	95	68	
310B	Galva silty clay loam, 2 to 5 percent slopes	11.98	17.0%		Ile	95	70	
282	Ransom silty clay loam, 1 to 3 percent slopes	10.23	14.6%		Iw	100	75	
92	Marcus silty clay loam, 0 to 2 percent slopes	6.58	9.4%		Ilw	94	75	
P10	Afton silty clay loam, Sheldon creek formation, 0 to 2 percent slopes, occasionally flooded	6.26	8.9%		Ilw	82		
<b>Weighted Average</b>						<b>1.56</b>	<b>95.9</b>	<b>*-</b>

\*\*IA has updated the CSR values for each county to CSR2.

\*- CSR weighted average cannot be calculated on the current soils data, use prior data version for csr values.

\*c: Using Capabilities Class Dominant Condition Aggregation Method

Soils data provided by USDA and NRCS.