

INDEX LEGEND	
COUNTY: BUENA VISTA	
LOT: D & E	
SECTION: 2	
TOWNSHIP: T-91-N	
RANGE: R-38-W 5TH P.M.	
ALIQUOT PART: N. FRACTIONAL 1/2	
PROPRIETOR: GPT HOLDINGS LLC & KPT HOLDINGS LLC	
SURVEY PREPARED FOR: BEN HOLLESEN	
SURVEY PREPARED BY: J. SCOTT SHEVEL IOWA PLS NO. 11810	
COMPANY NAME: ISG	
ADDRESS: 1725 N LAKE AVE, STORM LAKE, IA. 50588	
PHONE: 712-732-7745	

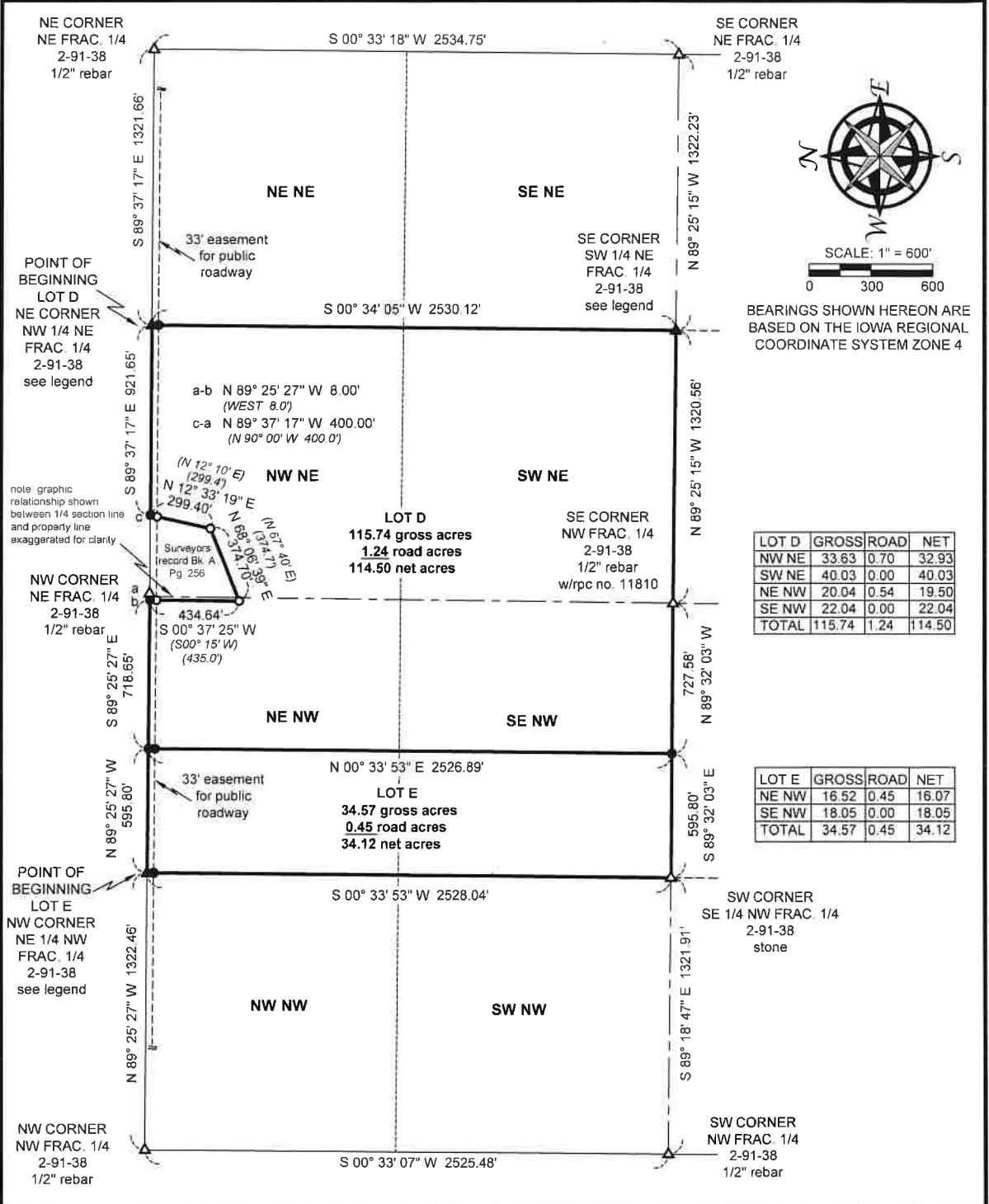

LOT D	GROSS	ROAD	NET
NW NE	33.63	0.70	32.93
SW NE	40.03	0.00	40.03
NE NW	20.04	0.54	19.50
SE NW	22.04	0.00	22.04
TOTAL	115.74	1.24	114.50

LOT E	GROSS	ROAD	NET
NE NW	16.52	0.45	16.07
SE NW	18.05	0.00	18.05
TOTAL	34.57	0.45	34.12

LEGEND OF SYMBOLS/ABBREVIATIONS	
○	CORNERS FOUND (1/2" rebar - no cap)
●	CORNERS SET (1/2" rebar w/rpc no. 11810)
▲	SECTION CORNER FOUND (monuments as described)
▲	SECTION CORNERS SET (1/2" rebar w/rpc no. 11810)
100.00'	MEASURED
(100.00)'	RECORDED AS
rpc	RED PLASTIC CAP

I hereby certify that this land surveying document was prepared by me and the related survey work was performed by me or under my direct personal supervision and that I am a duly licensed Land Surveyor under the laws of the State of Iowa

J. Scott Shevel 11/13/23
 J. Scott Shevel
 License Number 11810
 My License renewal date is December 31, 2023
 Pages covered by this seal 2

ISG Architectural Engineering Land Surveying Environmental Planning www.isg-ia.com

I+S GROUP

PN: 23-30182
 Drawn: JSS
 Sheet 1 OF 2
 Surveyed by: JSS
 Surveyed: 11/9/23
 Revised:
 Drawing Name: