

Soils Map

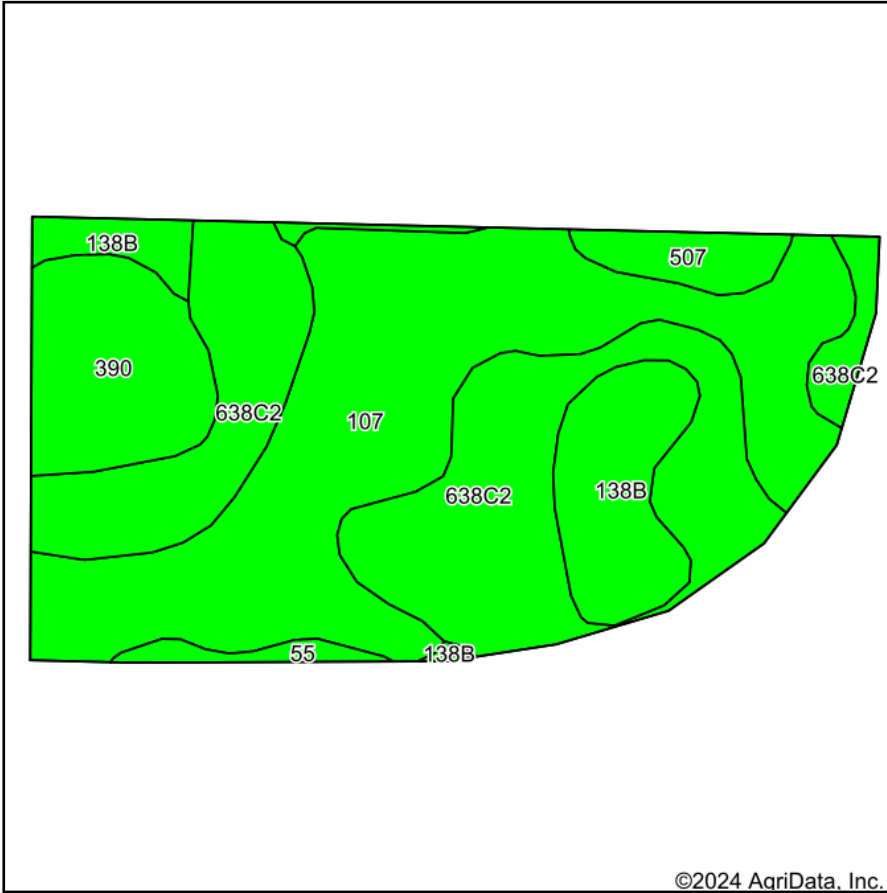

Soils data provided by USDA and NRCS.

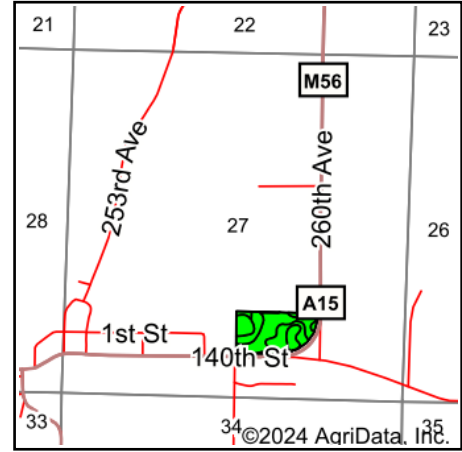

State: **Iowa**
 County: **Dickinson**
 Location: **27-100N-36W**
 Township: **Spirit Lake**
 Acres: **16.78**
 Date: **3/20/2024**

MIDWEST LAND & REAL ESTATE, INC.
 712-262-3110 MANAGEMENT

Maps Provided By:

 CUSTOMIZED ONLINE MAPPING
 © AgriData, Inc. 2023 www.AgriDataInc.com



Area Symbol: IA059, Soil Area Version: 33

Code	Soil Description	Acres	Percent of field	CSR2 Legend	CSR2**	CSR
107	Webster clay loam, 0 to 2 percent slopes	6.68	39.8%		86	70
638C2	Clarion-Storden complex, 6 to 10 percent slopes, moderately eroded	5.74	34.2%		75	52
138B	Clarion loam, 2 to 6 percent slopes	1.89	11.3%		89	73
390	Waldorf silty clay loam, 0 to 2 percent slopes	1.74	10.4%		69	59
507	Canisteo clay loam, 0 to 2 percent slopes	0.51	3.0%		84	71
55	Nicollet clay loam, 1 to 3 percent slopes	0.22	1.3%		89	73
Weighted Average					80.8	63.1

**IA has updated the CSR values for each county to CSR2.