

Soils Map

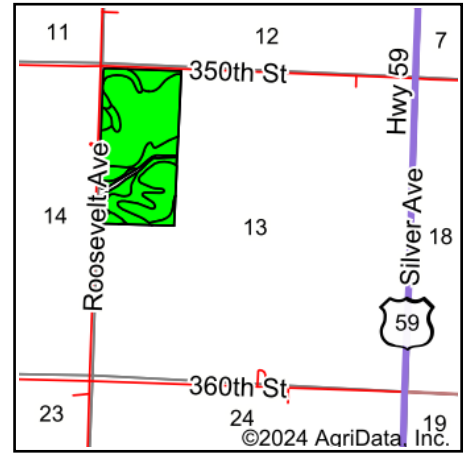

Soils data provided by USDA and NRCS.



State: **Iowa**
 County: **O'Brien**
 Location: **13-96N-41W**
 Township: **Summit**
 Acres: **76.16**
 Date: **4/18/2024**

& REAL ESTATE, INC
MIDWEST LAND
 712-262-3110 MANAGEMENT
 Maps Provided By:
surety
 CUSTOMIZED ONLINE MAPPING
 © AgriData, Inc. 2023 www.AgriDataInc.com



Area Symbol: IA141, Soil Area Version: 28						
Code	Soil Description	Acres	Percent of field	CSR2 Legend	CSR2**	CSR
77B	Sac silty clay loam, loam substratum, 2 to 5 percent slopes	36.09	47.4%		95	68
91B	Primghar silty clay loam, 2 to 5 percent slopes	17.38	22.8%		95	78
77C2	Sac silty clay loam, loam substratum, 5 to 9 percent slopes, eroded	11.81	15.5%		88	51
92	Marcus silty clay loam, 0 to 2 percent slopes	6.03	7.9%		94	75
310B	Galva silty clay loam, 2 to 5 percent slopes	4.85	6.4%		95	70
Weighted Average					93.8	68.3

**IA has updated the CSR values for each county to CSR2.

Soils data provided by USDA and NRCS.