

# Soils Map

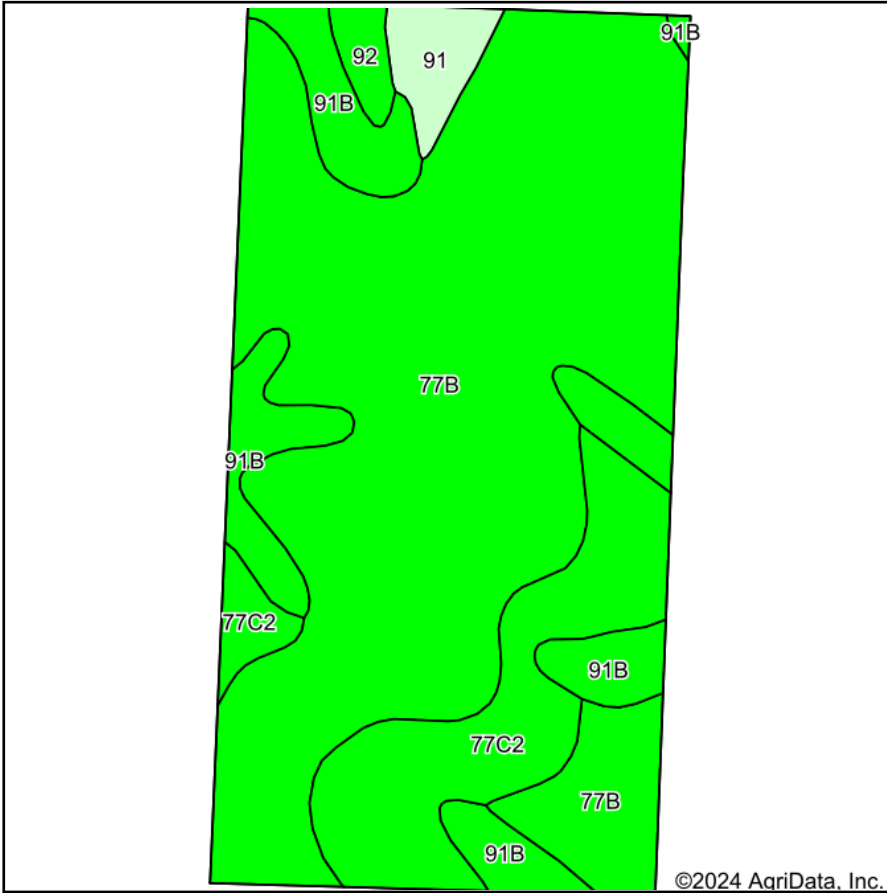

Soils data provided by USDA and NRCS.

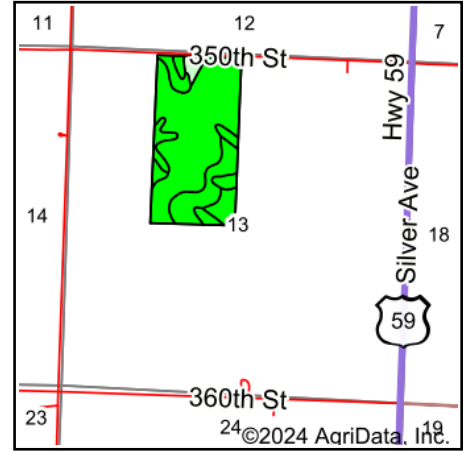

State: **Iowa**  
 County: **O'Brien**  
 Location: **13-96N-41W**  
 Township: **Summit**  
 Acres: **78.03**  
 Date: **4/18/2024**

**MIDWEST LAND** & REAL ESTATE, INC  
 712-262-3110 MANAGEMENT

Maps Provided By:  
  
 CUSTOMIZED ONLINE MAPPING  
 © AgriData, Inc. 2023 www.AgriDataInc.com



Area Symbol: IA141, Soil Area Version: 28

Code	Soil Description	Acres	Percent of field	CSR2 Legend	CSR2**	CSR
77B	Sac silty clay loam, loam substratum, 2 to 5 percent slopes	52.83	67.7%		95	68
77C2	Sac silty clay loam, loam substratum, 5 to 9 percent slopes, eroded	12.17	15.6%		88	51
91B	Primghar silty clay loam, 2 to 5 percent slopes	9.91	12.7%		95	78
91	Primghar silty clay loam, 0 to 2 percent slopes	2.05	2.6%		100	80
92	Marcus silty clay loam, 0 to 2 percent slopes	1.07	1.4%		94	75
<b>Weighted Average</b>					<b>94</b>	<b>67</b>

\*\*IA has updated the CSR values for each county to CSR2.