

Soils Map

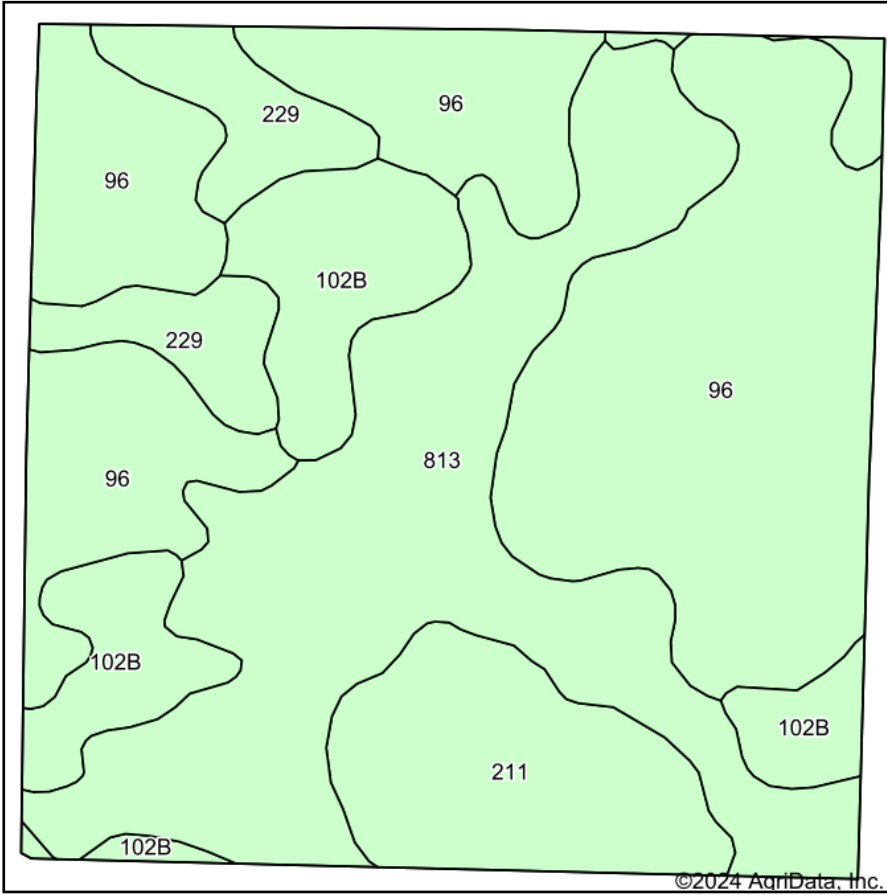

Soils data provided by USDA and NRCS.

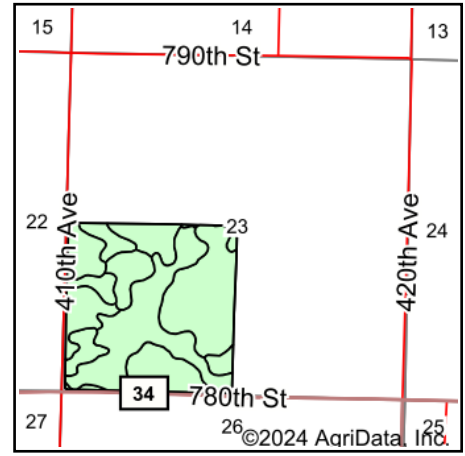

State: **Minnesota**
 County: **Jackson**
 Location: **23-102N-37W**
 Township: **Rost**
 Acres: **153.71**
 Date: **7/29/2024**

MIDWEST LAND & REAL ESTATE, INC
 712-262-3110 MANAGEMENT

Maps Provided By:



Area Symbol: MN063, Soil Area Version: 20

Code	Soil Description	Acres	Percent of field	Productivity Index
96	Collinwood silty clay loam, 1 to 3 percent slopes	64.72	42.1%	86
813	Spicer-Lura complex	44.21	28.8%	87
102B	Clarion loam, 2 to 6 percent slopes	18.33	11.9%	95
211	Lura silty clay, 0 to 1 percent slopes	15.35	10.0%	81
229	Waldorf silty clay loam, 0 to 2 percent slopes	11.10	7.2%	85
Weighted Average				86.8

Soils data provided by USDA and NRCS.