

INDEX LEGEND - PLAT OF SURVEY

LOCATION: SW 1/4 Section 20, Township: 99 N,
Range: 38 W, Dickinson County, IA

REQUESTOR: Ben Hollesen, Midwest Land Management

PROPRIETOR: KALDENBERG, MINNIE MAE TRUSTEE
PO BOX 427
CAMBRIDGE, IA 50046

SURVEYOR: James E Thiesse,
KRUSE, CATE & NELSON, P.C.,
2303 W 18th Street, Spencer, IA
1-(712)-262-3468

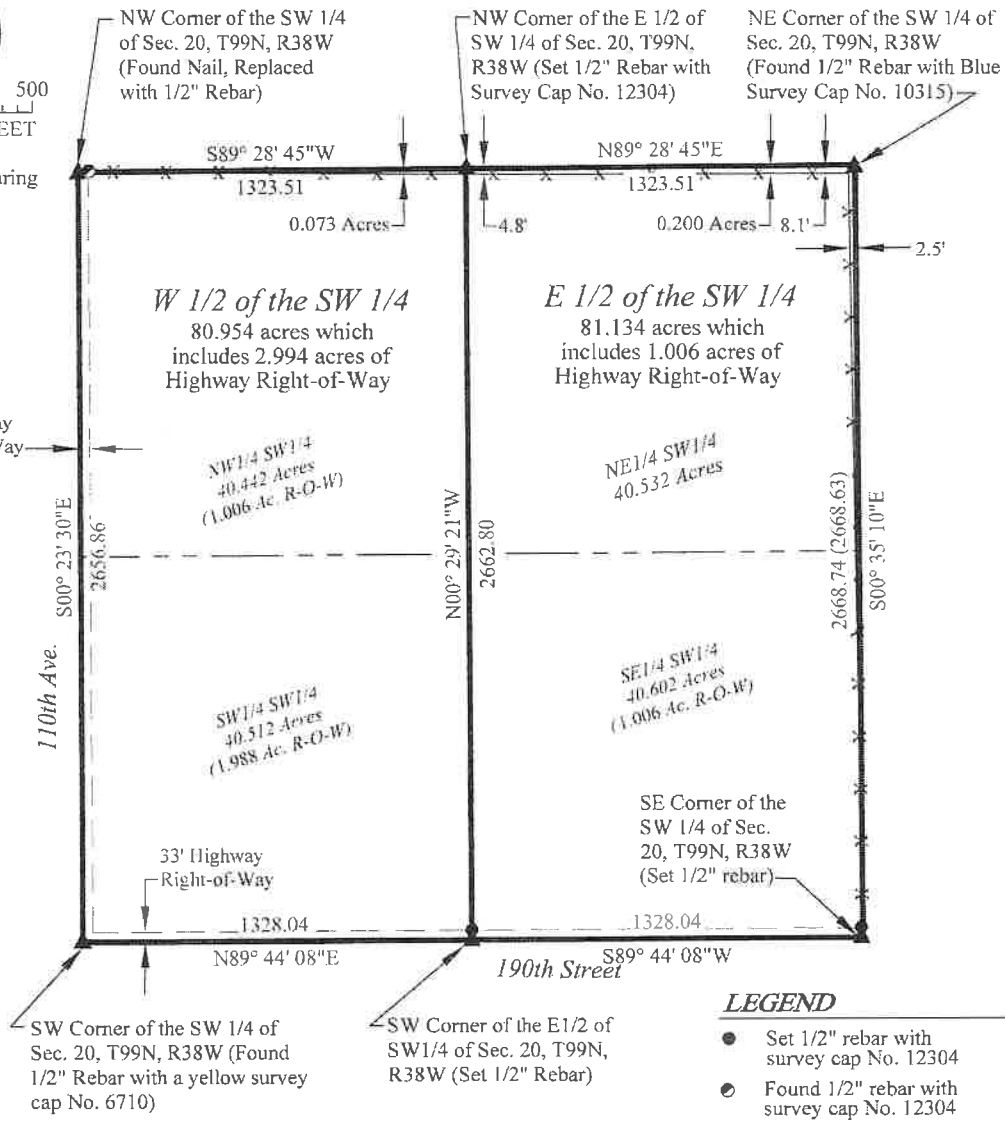
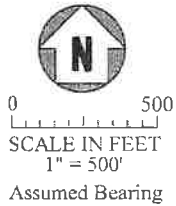

- LEGEND**
- Set 1/2" rebar with survey cap No. 12304
 - Found 1/2" rebar with survey cap No. 12304
 - ▲ Government Section Corner (Monument as Described)
 - X— Existing Barbed Wire Fence
 - XX.XX Measured Dimension
 - (XX.XX) Record Dimension as Per Doc #22-00686

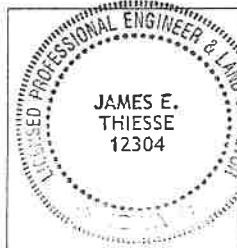

CERTIFICATE:
I hereby certify that this land surveying document was prepared by me and the related survey work was performed by me or under my direct personal supervision and that I am a duly licensed Land Surveyor under the laws of the State of Iowa.

James E. Thiesse 10/14/24
James E. Thiesse, L.S. No. 12304 DATE
My license renewal date is December 31, 2025
Pages covered by this seal: 1

PREPARED BY:
KRUSE, CATE & NELSON, P.C.
SPENCER, IOWA
OCTOBER 14, 2024
DRAWING NO. 2024.62-X1