

Soils Map

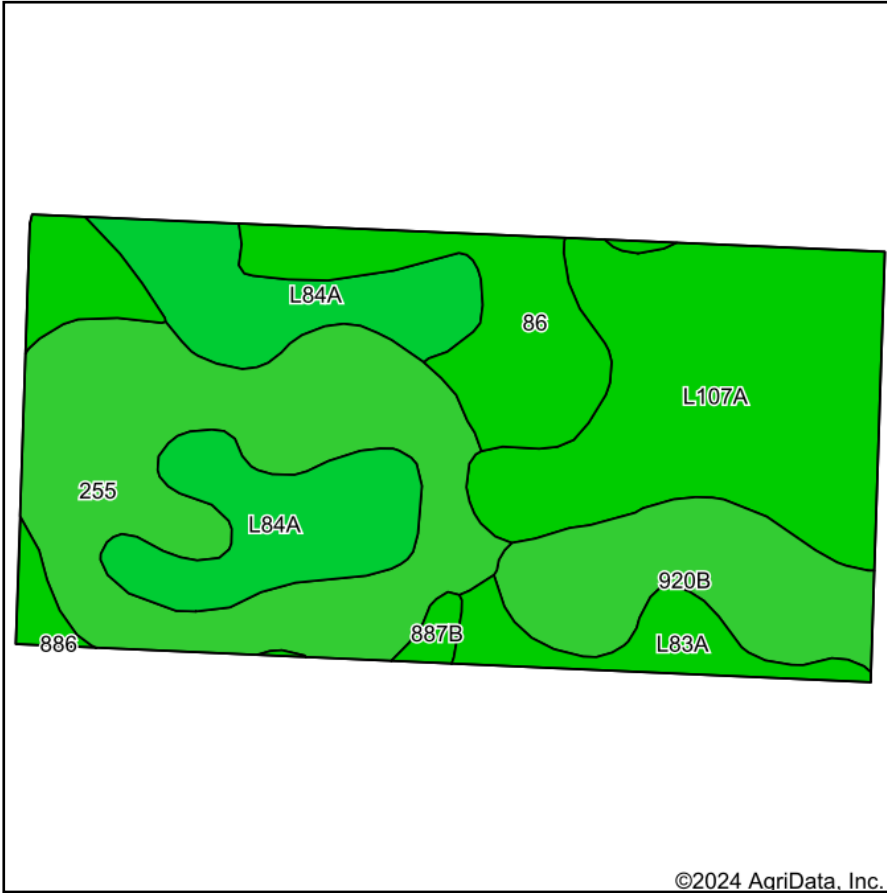

Soils data provided by USDA and NRCS.

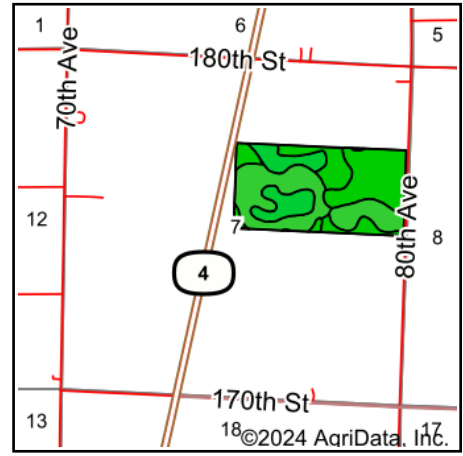

State: **Minnesota**
 County: **Martin**
 Location: **7-103N-32W**
 Township: **Fox Lake**
 Acres: **79.62**
 Date: **10/21/2024**

MIDWEST LAND & REAL ESTATE, INC
 712-262-3110 MANAGEMENT

Maps Provided By:

 CUSTOMIZED ONLINE MAPPING
 © AgriData, Inc. 2023 www.AgriDataInc.com



Area Symbol: MN091, Soil Area Version: 20

Code	Soil Description	Acres	Percent of field	PI Legend	Non-Irr Class *c	Productivity Index
255	Mayer loam, 0 to 2 percent slopes	21.58	27.0%		Ilw	72
L107A	Canisteo-Glencoe complex, 0 to 2 percent slopes	19.67	24.7%		Ilw	91
L84A	Glencoe clay loam, 0 to 1 percent slopes	13.98	17.6%		Illw	86
86	Canisteo clay loam, 0 to 2 percent slopes	11.05	13.9%		Ilw	93
920B	Clarion-Estherville complex, 2 to 6 percent slopes	9.08	11.4%		Ile	76
L83A	Webster clay loam, 0 to 2 percent slopes	3.56	4.5%		Ilw	93
887B	Clarion-Swanlake complex, 2 to 6 percent slopes	0.64	0.8%		Ile	92
886	Nicollet-Crippin complex	0.06	0.1%		I	100
Weighted Average					2.17	83.6

*c: Using Capabilities Class Dominant Condition Aggregation Method