

# Soils Map-CSR2

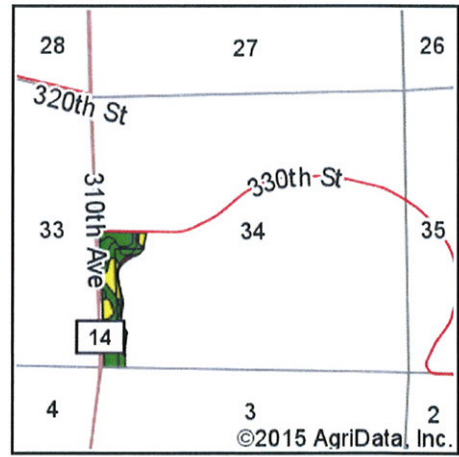
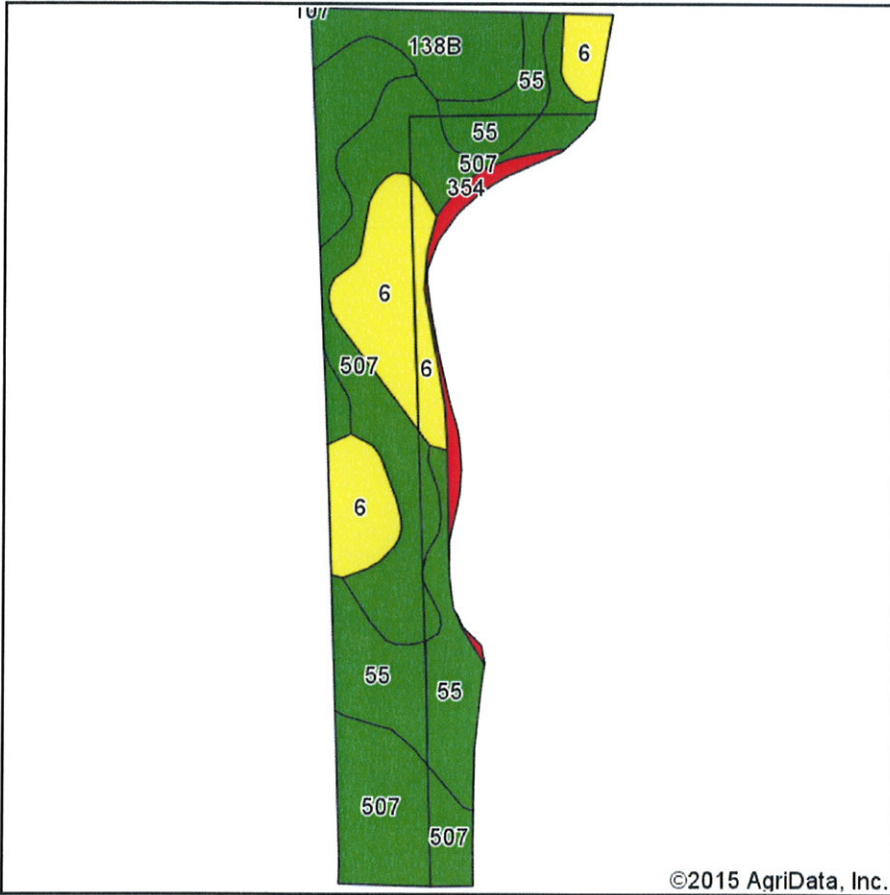

State: **Iowa**  
 County: **Clay**  
 Location: **34-97N-35W**  
 Township: **Lake**  
 Acres: **22.3**  
 Date: **5/26/2015**

**MIDWEST LAND**  
 & REAL ESTATE, INC.  
 MANAGEMENT  
 712-262-3110

Maps Provided By:  
  
 CUSTOMIZED ONLINE MAPPING  
 © AgriData, Inc. 2014 www.AgriDataInc.com



Soils data provided by USDA and NRCS.

©2015 AgriData, Inc.

Area Symbol: IA041, Soil Area Version: 22

| Code                    | Soil Description   | Acres | Percent of field | CSR2 Legend | Non-Irr Class *c | CSR2**    | CSR         |
|-------------------------|--|-------|------------------|-------------|------------------|-----------|-------------|
| 507                     | Canisteo clay loam, 0 to 2 percent slopes                    | 8.38  | 37.6%            |             | IIw              | 86        | 73          |
| 55                      | Nicollet clay loam, 1 to 3 percent slopes                    | 6.30  | 28.3%            |             | Iw               | 88        | 82          |
| 6                       | Okoboji silty clay loam, depressional, 0 to 1 percent slopes | 4.78  | 21.4%            |             | IIIw             | 56        | 55          |
| 138B                    | Clarion loam, 2 to 6 percent slopes                          | 2.12  | 9.5%             |             | Ile              | 90        | 74          |
| 354                     | Aquolls (marsh), ponded, 0 to 1 percent slopes               | 0.72  | 3.2%             |             | VIIIw            | 9         | 5           |
| <b>Weighted Average</b> |  |       |                  |             |                  | <b>78</b> | <b>69.6</b> |

Area Symbol: IA041, Soil Area Version: 22

\*IA has updated the CSR values for each county to CSR2.

c: Using Capabilities Class Dominant Condition Aggregation Method

Soils data provided by USDA and NRCS.