

# Soils Map-CSR(as of 1/21/12,

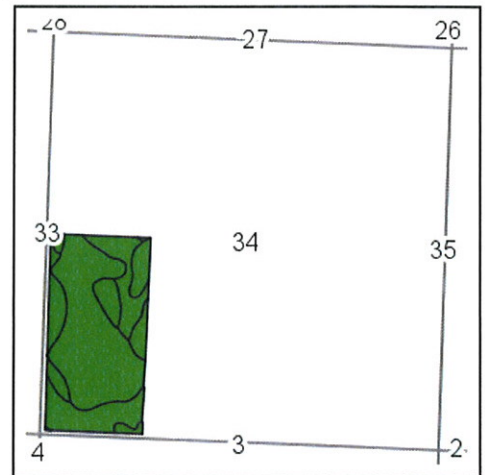
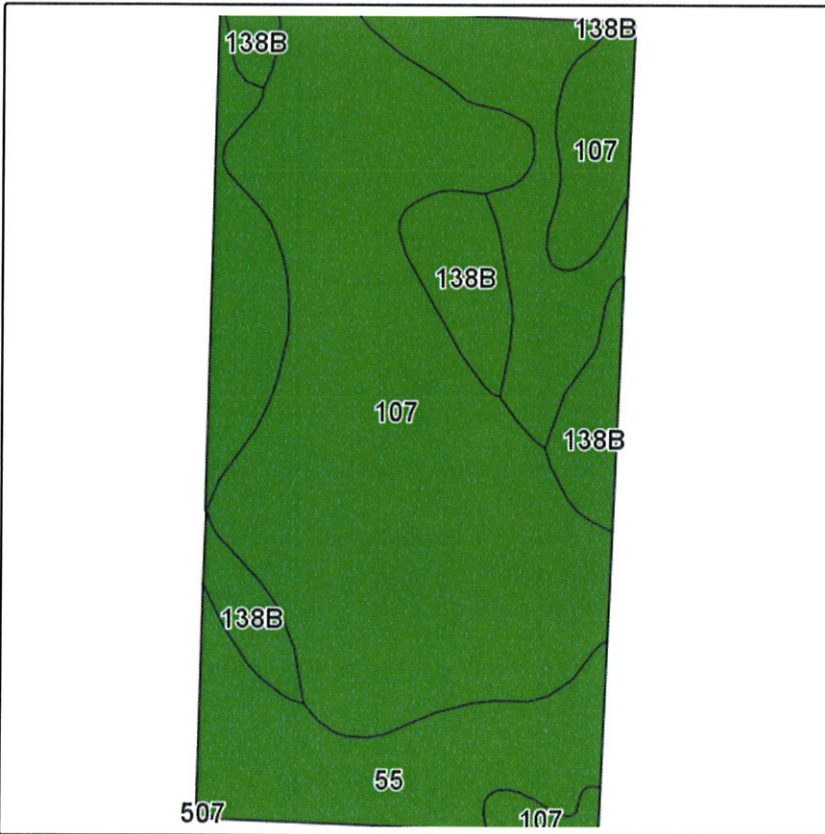

State: **Iowa**  
 County: **Palo Alto**  
 Location: **34-94N-34W**  
 Township: **Booth**  
 Acres: **76.2**  
 Date: **2/27/2013**

& REAL ESTATE, INC  
**MIDWEST LAND**  
 712-262-3110 MANAGEMENT

Maps provided by:



Field borders provided by Farm Service Agency as of 5/21/2008.  
 Soils data provided by USDA and NRCS.

Code	Soil Description	Acres	Percent of field	CSR Legend	Non-Irr Class	CSR*	Corn	Soybeans
107	Webster silty clay loam, 0 to 2 percent slopes	43.6	57.2%		IIw	79	194	43
55	Nicollet loam, 1 to 3 percent slopes	24.3	31.9%		I	84	200	47
138B	Clarion loam, 2 to 5 percent slopes	8.3	10.9%		Ile	76	190	43
<b>Weighted Average</b>						<b>80.3</b>	<b>195.5</b>	<b>44.3</b>

Note: ALL soils information on this page is dated 1/21/2012  
 \*CSR ratings will be available for a limited time to aid in the transition to CSR2.