

Midwest Land Management and Clinton Jones

LAND AUCTION

Thursday, November 5, 2015 at 4:30 P.M.

112 ACRES - 2 Tracts

Carroll County, Iowa

Sale Location: Lake City Community Building, 120 E. Washington St., Lake City, Iowa

Method of Sale: Tract 1 will be sold first with sale of Tract 2 immediately following.



40 ACRES

More or Less

Jasper Township, Carroll County, IA

Tract 1 Legal Description: The Southwest Quarter of the Southeast Quarter (SW $\frac{1}{4}$ SE $\frac{1}{4}$) of Section Eight (8), Township Eighty-five (85) North, Range Thirty-three (33) West of the 5th P.M., Carroll County, IA. Exact legal to be taken from the abstract.

Tillable Acres: 27 acres

Annual Real Estate Taxes: \$650

Surety/AgriData Avg. CSR2: 61.2

Soils: Cylinder, Wadena, Clarion, Dickman and Canisteo



72 ACRES

More or Less

Jasper Township, Carroll County, IA

Tract 2 Legal Description: The West Half of the Northeast Quarter (W $\frac{1}{2}$ NE $\frac{1}{4}$) of Section Seventeen (17), Township Eighty-five (85) North, Range Thirty-three (33) West of the 5th P.M., Carroll County, Iowa. Exact legal to be taken from the abstract.

Tillable Acres: 13.3 acres

Annual Real Estate Taxes: \$1254

Surety/AgriData Avg. CSR2: 57.1

Soils: Wadena and Cylinder

Recreational land: Includes 28 acres of water

FSA Cropland Acres: Tract 1 - 29.04, Tract 2 - 18.57

Combined Base Acres & Yield for Tracts 1 & 2:

Corn - 20.22 Base Acres/116 PLC Yield

Soybeans - 22.18 Base Acres/37 PLC Yield

Both tracts are currently enrolled in ARC-CO.

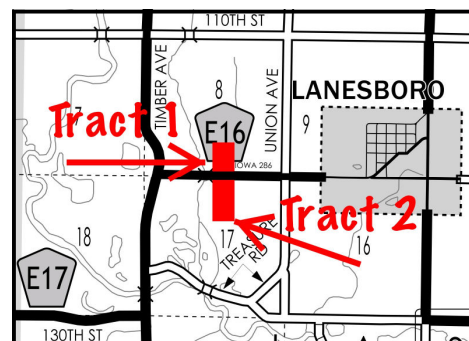

Auctioneer's Note: Investors and Outdoorsmen, here is an excellent opportunity to purchase two tracts of blended land. Tract 1 contains farmland and grassland. Tract 2 contains over 28 acres of water in 3 different ponds, providing for excellent fishing and recreation. Tract 2 also contains 18.57 acres of cropland. Don't miss your opportunity to purchase these tracts of hard-to-find land at public auction.

Terms: 10% earnest money down day of sale. Balance due at closing on or before Dec. 15, 2015. Real estate taxes to be prorated to Jan. 1, 2016. Sellers to keep 100% of the 2015 cash rent. All final bids are subject to approval of seller.

For More Information Call Ben Hollesen 712-253-5779

Peggy E. Law Revocable Trust, Owner

Auctioneers: Clinton Jones 712-363-3522 and Ben Hollesen 712-253-5779

Midwest Land Management and Real Estate, Inc.

521 South Grand Avenue, Spencer, IA 51301

Mark Nothwehr • 712-262-3110

Dalen Heida • 712-262-3110

Ben Hollesen • 712-253-5779

www.midwestlandmanagement.com

MIDWEST LAND
MANAGEMENT & REAL ESTATE, INC.

Property information provided was obtained from sources deemed reliable, but the Auctioneer, Broker or Seller makes no guarantees as to its accuracy. All prospective buyers are urged to fully inspect the property, its conditions and to rely on their own conclusions. All sketches, dimensions and acreage figures in this information are approximate or "more or less". Any announcements made the day of the sale shall supersede any previous information or oral statements. Midwest Land Management and Real Estate, Inc., affiliated licensees and the Auctioneer represent the Sellers exclusively.