

Soils Map

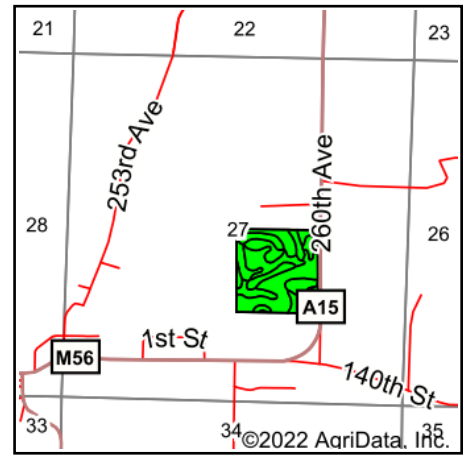

State: **Iowa**
 County: **Dickinson**
 Location: **27-100N-36W**
 Township: **Spirit Lake**
 Acres: **37**
 Date: **5/19/2022**

& REAL ESTATE, INC
MIDWEST LAND
 712-262-3110 MANAGEMENT
 Maps Provided By:
surety
 CUSTOMIZED ONLINE MAPPING
 © AgriData, Inc. 2021 www.AgriDataInc.com

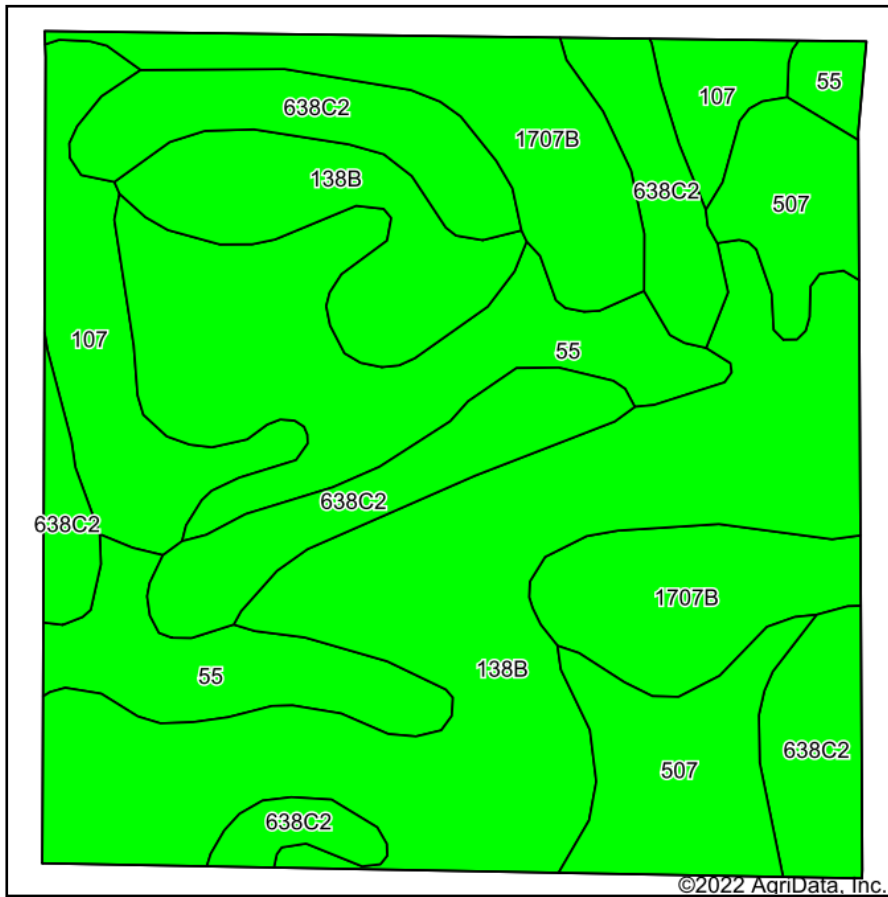

Area Symbol: IA059, Soil Area Version: 31						
Code	Soil Description	Acres	Percent of field	CSR2 Legend	CSR2**	CSR
138B	Clarion loam, 2 to 6 percent slopes	12.09	32.7%		89	73
638C2	Clarion-Storden complex, 6 to 10 percent slopes, moderately eroded	7.06	19.1%		75	52
55	Nicollet clay loam, 1 to 3 percent slopes	6.72	18.2%		89	73
1707B	Delft-Terril complex, 1 to 5 percent slopes	4.68	12.6%		78	59
507	Canisteo clay loam, 0 to 2 percent slopes	3.36	9.1%		84	71
107	Webster clay loam, 0 to 2 percent slopes	3.09	8.4%		86	70
Weighted Average					84.2	66.8

**IA has updated the CSR values for each county to CSR2.
 Soils data provided by USDA and NRCS.