

Soils Map

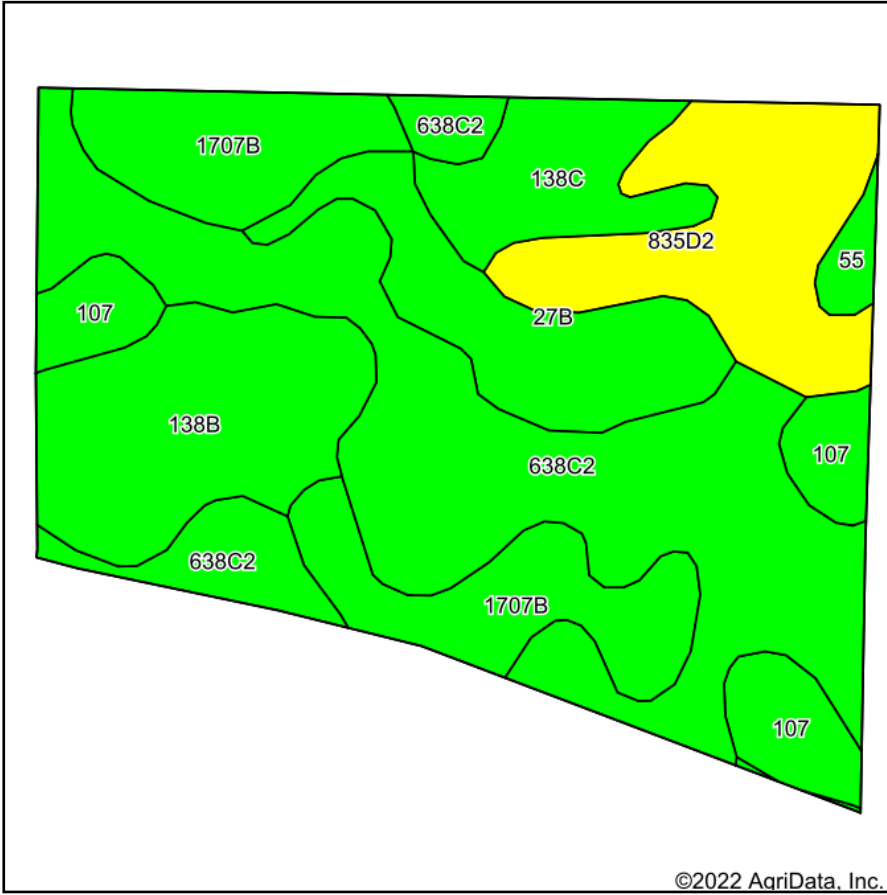

Soils data provided by USDA and NRCS.

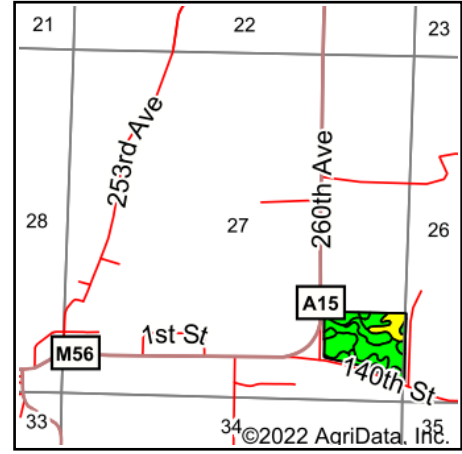

State: **Iowa**
 County: **Dickinson**
 Location: **27-100N-36W**
 Township: **Spirit Lake**
 Acres: **24.8**
 Date: **5/18/2022**

MIDWEST LAND & REAL ESTATE, INC
 712-262-3110 MANAGEMENT

Maps Provided By:



Area Symbol: IA059, Soil Area Version: 31

Code	Soil Description	Acres	Percent of field	CSR2 Legend	CSR2**	CSR
638C2	Clarion-Storden complex, 6 to 10 percent slopes, moderately eroded	8.79	35.4%		75	52
1707B	Delft-Terril complex, 1 to 5 percent slopes	3.67	14.8%		78	59
138B	Clarion loam, 2 to 6 percent slopes	3.26	13.1%		89	73
835D2	Omsrud-Storden complex, 10 to 16 percent slopes, moderately eroded	3.15	12.7%		53	35
27B	Terril loam, 2 to 6 percent slopes	2.32	9.4%		87	71
107	Webster clay loam, 0 to 2 percent slopes	1.76	7.1%		86	70
138C	Clarion loam, 6 to 10 percent slopes	1.57	6.3%		84	67
55	Nicollet clay loam, 1 to 3 percent slopes	0.28	1.1%		89	73
Weighted Average					77.1	57.9

**IA has updated the CSR values for each county to CSR2.
 Soils data provided by USDA and NRCS.