

Soils Map

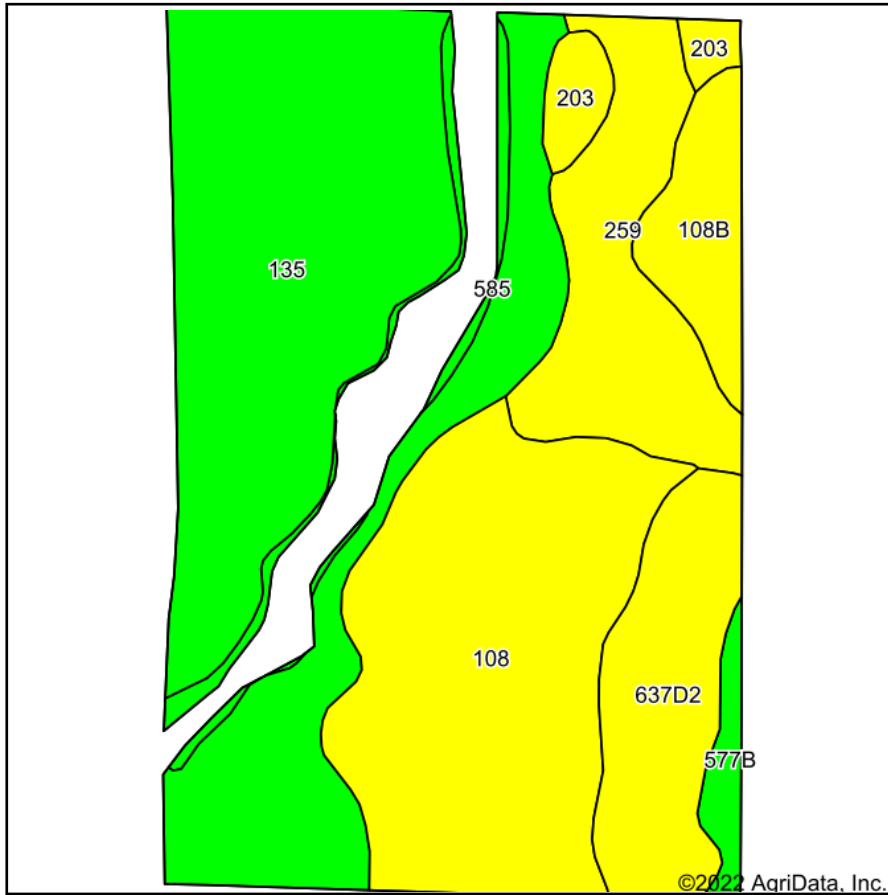

Soils data provided by USDA and NRCS.

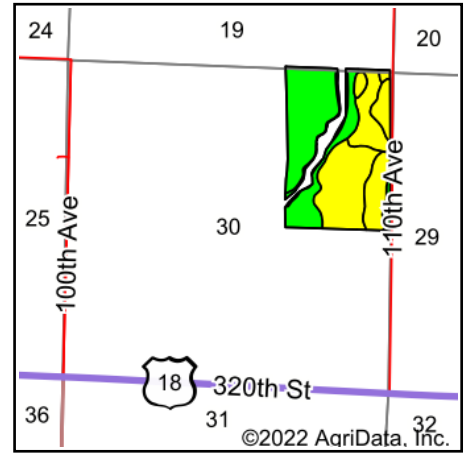

State: **Iowa**
 County: **Clay**
 Location: **30-97N-38W**
 Township: **Waterford**
 Acres: **96.79**
 Date: **7/22/2022**

& REAL ESTATE, INC
MIDWEST LAND
 712-262-3110 MANAGEMENT
 Maps Provided By:

 CUSTOMIZED ONLINE MAPPING
 © AgriData, Inc. 2021 www.AgriDataInc.com



Area Symbol: IA041, Soil Area Version: 31

Code	Soil Description	Acres	Percent of field	CSR2 Legend	CSR2**	CSR
135	Coland clay loam, 0 to 2 percent slopes, occasionally flooded	41.00	42.4%		76	78
108	Wadena loam, 0 to 2 percent slopes	24.77	25.6%		56	
259	Biscay clay loam, 0 to 2 percent slopes	10.81	11.2%		52	70
637D2	Everly-Moneta complex, 9 to 14 percent slopes, moderately eroded	9.44	9.8%		56	37
108B	Wadena loam, 2 to 6 percent slopes	4.52	4.7%		52	47
585	Spillville-Coland complex, 0 to 2 percent slopes, occasionally flooded	2.42	2.5%		82	
203	Cylinder loam, 0 to 2 percent slopes	2.20	2.3%		58	71
577B	Everly clay loam, 2 to 5 percent slopes	1.63	1.7%		88	68
Weighted Average					65.1	*-

**IA has updated the CSR values for each county to CSR2.

*- CSR weighted average cannot be calculated on the current soils data, use prior data version for csr values.

Soils data provided by USDA and NRCS.