

Soils Map

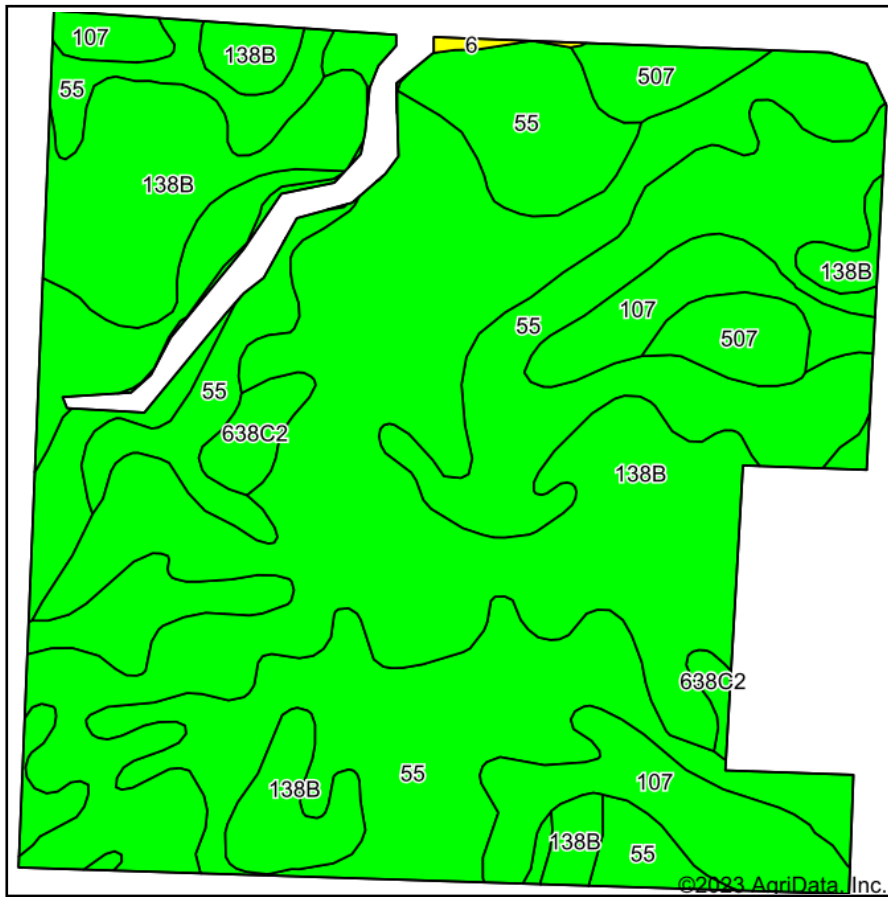

Soils data provided by USDA and NRCS.

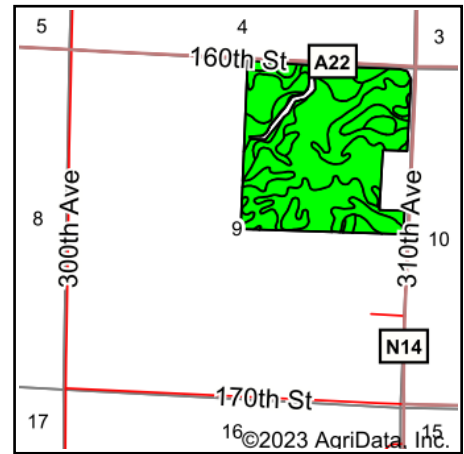

State: **Iowa**
 County: **Dickinson**
 Location: **9-99N-35W**
 Township: **Richland**
 Acres: **139.66**
 Date: **6/12/2023**

& REAL ESTATE, INC
MIDWEST LAND
 712-262-3110 MANAGEMENT
 Maps Provided By:

 CUSTOMIZED ONLINE MAPPING
 © AgriData, Inc. 2023 www.AgriDataInc.com



Area Symbol: IA059, Soil Area Version: 32						
Code	Soil Description	Acres	Percent of field	CSR2 Legend	CSR2**	CSR
138B	Clarion loam, 2 to 6 percent slopes	62.73	44.9%		89	73
55	Nicollet clay loam, 1 to 3 percent slopes	55.70	39.9%		89	73
107	Webster clay loam, 0 to 2 percent slopes	14.57	10.4%		86	70
507	Canisteo clay loam, 0 to 2 percent slopes	4.40	3.2%		84	71
638C2	Clarion-Storden complex, 6 to 10 percent slopes, moderately eroded	2.05	1.5%		75	52
6	Okoboji silty clay loam, 0 to 1 percent slopes	0.21	0.2%		59	43
Weighted Average					88.3	72.3

**IA has updated the CSR values for each county to CSR2.
 Soils data provided by USDA and NRCS.